Forecast—Some Rain, some clearing

(Details on Page 2)

The Daily Colonist.

Vancouver Island's Leading Newspaper Since 1858

Telephone—3-4111

* * *

11.30 p.m. to 8 a.m.
Circulation, 3-0725 — Sports, 3-7000
Editorial, 3-4509 or 3-8309

NO. 73—NINETY-EIGHTH YEAR — VICTORIA, BRITISH COLUMBIA, WEDNESDAY, MARCH 7, 1956 — 10 CENTS DAILY 15 CENTS SUNDAY — 24 PAGES

Mother Goes Back to School

Preview of a future of books, quizzes and homework was given four-year-old Judith Harold, centre, as she intently follows progress in a third grade spelling exam of big sister, Linda, eight. Judy and her mother, Mrs. Carl Harold, 355 Gorge road west, made an Education Week visit to Linda's classroom during "open house" at Tillicum school yesterday. Other schools are open today. Story on Page 24.—(Colonist photo by Bud Kinsman)

Both Mayors Agree

Bury Hatchet, Develop Island City, Nanaimo Leaders Urged

'California of Canada' Booster Drive Suggested

Victoria and Nanaimo should put away their shooting irons and make a joint effort to develop Vancouver Island, Ald. Geoffrey Edgelow said in Nanaimo last night. Mayors of the two cities heartily agreed.

"A joint committee should be set up between the two cities to further the interests of the Island as a whole," he proposed.

ATTRACT MORE

"We must attract more industry, more tourists and more of those thousands of individuals who retire each year in the eastern provinces.

"Victoria and Nanaimo should get together to sell the Island's greatest asset—its climate.

"Instead of fighting one another, north and south should combine as a single unit."

MAYOR SCURRAH

The idea was supported by Mayor Percy B. Scurrah, of Victoria, and Mayor Earle C. Westwood, of Nanaimo. "I think we should go ahead with it," said Mayor Scurrah.

GOOD FOR US

"It stands to reason that what is good for the Island is good for us," he said. "If population, industry and the tourist trade increase on the Island we'll get our share.

"That is why our publicity bureau has boosted the northern part of the Island consistently.

Said Mayor Westwood: "Such a plan is long overdue and we should welcome it wholeheartedly.

"We should band together in an all-out drive to boost the potentialities of the Island as a whole.

"Secondary industries would be of tremendous benefit to our Island, but to get them requires a united effort on the part of all Island communities."

Mayor Westwood suggested the first step in a joint effort could be taken through the Vancouver Island Municipalities Association in co-operation with representatives from chambers of commerce of all Island centres.

MAYOR WESTWOOD

"This part of B.C. is the California of Canada," he added, "but this fact is too little known in the east.

"I'm sure we in the upper part of the Island would join with Victoria in a campaign to advertise the Island as a whole."

Overwhelming Vote

Law Passed To Rearm Germany

BONN (AP) — The Bundestag Tuesday approved permanent legislation to rearm West Germany for the defence of Europe.

By an overwhelming vote on show of hands the lower house passed the "soldier's law" which will permit the fast buildup of a powerful Germany army, navy and air force.

Fourteen constitutional amendments intended to clamp firm civilian controls on the armed forces were passed by a vote of 390 to 20.

This mass of legislation now goes to the Bundesrat (upper house) for final parliamentary approval. The Bundesrat is expected to act March 16.

APPROVAL CERTAIN

Barring a major political upset, Bundesrat approval is considered certain.

Socialists joined Chancellor Konrad Adenauer's supporters in pushing through the amendments.

Deputies proclaimed that they would prevent the armed forces from again becoming a "state within a state," as they were called under the Weimar republic that preceded Hitler.

The "soldier's law" authorizes the government to recruit an elite cadre of 150,000 volunteers. They will form the backbone of the projected 500,000-man armed force.

Called "The Constitution of the German Soldier," the law also spells out the rights and duties of soldiers, sailors and airmen.

Earlier, the House shouted approval of 14 constitutional amendments clamping civilian controls on the armed forces to prevent a revival of militarism.

'Crime' Reduced

LEON TROTSKY

Meticulous revision of the history of communism in Russia has now reduced the crimes of Leon Trotsky from high treason to simple disagreement. Arch enemy of the late Joseph Stalin, he was assassinated in Mexico in 1940 where he had fled after being exiled for being such things as a "spy," a "traitor" and an "enemy of the people." The Academic Journal in Moscow now says simply that Trotsky was in "ideological conflict" with V. I. Lenin. Although the Journal did not cleanse Trotsky of the stigma of deviation from teachings of Marx and Lenin, it abstained from the normal method of denunciation.

New Snow Covering Malahat

Snow was falling on the Malahat and up-Island last night, with about an inch of snow at Ladysmith. RCMP advised motorists to carry chains.

Crated Planes on Pier

Halifax Students' March Protests Weapon Shipment

HALIFAX (BUP)—A group of Jewish students from Dalhousie University staged a demonstration last night on the Halifax waterfront, protesting the shipment of arms to the Middle East.

The main objects of the demonstration were five large crates in a shed on Pier 20. The crates contained Harvard training planes assembled in Canada and destined for Egypt. The demonstration was an orderly one.

The student group of about 20 bore placards with slogans declaiming "Israel Is the Only Shipments to the Middle East," "Death to War," "End All Arms Shipments to the Middle East."

SONGS, DANCES

Some 15 of the students danced the "Hora," Israeli national dance, while the remainder circled the crates.

A spokesman for the group said the demonstration was a spontaneous one. He said the object was not so much to protest shipment of arms to Egypt but to stop the arms traffic from Canada to the Middle East and thereby prevent any aggressor making war.

The five crates are slated to be shipped on board the Egypt-bound freighter Wonogri.

The shipment of Harvards is the second from Halifax. The first, in mid-January, sparked a heated debate in the House of Commons over the whole question of arms shipments to the Middle East.

Princess Heads College

NEWCASTLE - UNDER - LYME, England (UP)—Princess Margaret has accepted a job as university president.

The court of governors of North Staffordshire University College announced the princess will be formally installed in the honorary post of president on June 28.

She succeeds the 91-year-old Earl of Harrowby.

Port Edward House Fire Kills Three

PORT EDWARD, B.C. (CP)—A 19-year-old youth and two small children were burned to death in a house fire in this north coast cannery village Tuesday night.

Dead are Edward Johnson and his sisters Barbara, 3, and Dixie, 14 months.

'Won't Send Arms'

OTTAWA (CP) — No Canadian arms will be shipped to the Middle East until the situation there eases, Prime Minister St. Laurent told the Commons Tuesday.

Maj.-Gen. G. R. Pearkes, VC, (PC—Esquimalt - Saanich) had asked whether the government would consider reimposing its ban on arms shipments to the Middle East.

Mr. St. Laurent said no arms are being shipped to that region at this time. Requests for arms would be considered but not acted upon until the Middle East situation improved.

In reply to a further question by Donald Fleming (PC—Toronto Eglinton), the prime minister said the only application for arms now before the government is one from Israel for 25-pounder ammunition.

U.S. Got Alberta Babies

EDMONTON (CP) — Most Alberta-born children adopted last year by parents outside the province went to the United States.

This was revealed Tuesday in a report tabled in the Alberta legislature by Welfare Minister Jorgenson in reply to questions by W. J. C. Kirby (PC—Red Deer).

American foster parents last year adopted 38 of the 72 children adopted by persons outside the province. In 1954, the U.S. figure was 25 out of a total of 57 outside adoptions.

Other outside adoptions last year were: Yukon Territory, nine; Northwest Territories, seven; Ontario, seven; British Columbia, six; Saskatchewan, two, and one each to Manitoba, Quebec and Japan.

CNR, TCA Named

'Creeping Paralysis Of Socialism' Cited

OTTAWA (CP) — The publicly-owned Canadian National Railways and Trans-Canada Air Lines are bringing "the creeping paralysis of socialism to Canada," a Social Credit member said Tuesday in the Commons.

George Hahn, New Westminster, said TCA refuses to permit competition from privately-owned air services. The CNR was trying to put truckers out of business by its own trucking service carried "piggy back" on railway flatcars.

"We have there the creeping paralysis of socialism."

Mr. Hahn said an application by Pacific Western Airlines to run a cross-country air coach service had been denied because TCA knew it would lead to cheaper fares. Scandinavian Air Services flew a polar route to Europe, through Winnipeg, but travellers there were denied the right to use it.

"We are so gradually becoming conditioned to nationalization we shall be nationalized before we are aware of it."

Arab Leaders Meet

Arab-Israeli War Fever Rises; Ben-Gurion Blames U.S., Russia

JERUSALEM (AP) — Israeli Premier David Ben-Gurion declared Tuesday the danger of a second Arab-Israeli war has increased. He expressed confidence Israel would ultimately win any such test.

Against a shifting pattern of Middle East events, Ben-Gurion told his parliament the chances of preventing war "are somewhat smaller now" and, if bloodshed comes, the United States and Soviet Russia will share the moral responsibility.

It was his first statement since British Lt.-Gen. Sir John Glubb was removed last Thursday as the commander of Jordan's Arab Legion.

Government chiefs of Saudi Arabia, Syria and Egypt were meeting in an Arab summit conference in Cairo — and obviously hoping for a deal to bring Jordan's Arab Legion under their unified military command—as the man who led Israel through the war of 1948 delivered his sombre review.

Moral responsibility for a "second round" would fall on the Soviet government because of a continued flow of Red weapons to Egypt, Ben-Gurion said, and on the United States because of its continued refusal of its request for $30,000,000 worth of arms for Israel's defence.

Eden Calms Rebels

LONDON (UP)—Prime Minister Sir Anthony Eden last night won a last-minute promise of support from Conservative party rebels for today's emergency parliamentary debate on Middle East policy.

He staved off a threatened revolt within his party by promising positive action in the troubled Middle East. He was assured full party backing at least until he completes consultations with the United States on how to meet the Middle East crisis.

Huge French Cement Firm Buys Texada Lime Quarry

VANCOUVER (CP)—The Lafarge organization of Paris, France, has purchased Beale Quarries, Ltd., on Texada Island, B.C., it was learned here Tuesday.

The quarry, about 120 miles northwest of here, was purchased from the Olympic Portland Cement Co. of London. It will be used to supply limestone to a proposed $12,500,000 cement plant which will be built by Lafarge in the Vancouver area. Lafarge—the full name is Societe Anonyme des Chaux et Ciments de Lafarge et Teil—is one of the world's largest producers of cement.

Site for the cement plant has not been disclosed, but business circles believe a 50-acre site on the south end of suburban Lulu Island has been set aside for this purpose.

Health Department Queried:

Civil Servants' Breakfasts As Important as Aged Diet?

OTTAWA (CP)—The health department has been asked whether the diet of old-age pensioners is causing as much concern as the breakfasts of federal civil servants.

Stanley Knowles, CCF member for Winnipeg North Centre, seeks the information in a question on the Commons order paper. The inquiry is based on a statement in the 1954-55 annual report of the health department.

The report says the department, in co-operation with the civil service commission, has launched a better breakfast project among civil servants in Ottawa.

The project was started after a survey by nursing counsellors disclosed that many government workers do not eat a breakfast satisfactory to health.

Mr. Knowles said Tuesday he is not opposed to the survey. However, he said, the department apparently doesn't know that many old-age pensioners are unable to have adequate meals at any time of the day.

His question asks for the results of the survey of the breakfast habits of civil servants and whether recommendations from the study will be published.

The Winnipeg CCF member also asks if a survey is being made to determine whether old-age pensioners are eating adequate breakfasts or "adequate meals at any time." He suggests that if no survey is being made one should be undertaken immediately.

Woman Faces Murder Count

WINNIPEG (CP)—A charge of murder was laid Tuesday against a 29-year-old woman in connection with the stabbing death of a Winnipeg man in a rooming house.

Mrs. Mona McDonell was charged after Alex Taylor, 44, died in hospital Tuesday from knife wounds.

Ontario Waters Rising

TORONTO (CP) — Severe lightning and heavy rain struck southern Ontario Tuesday night, prompting a cautious check of rivers that carried the death and destruction of Hurricane Hazel flood waters two years ago.

Flooding was reported in just about every city in the southern part of the province. However, it was said not serious late Tuesday night although 10 bridges in Toronto were reported closed.

There was no indication the flooding would be as severe as the Hazel disaster of 1954 when more than 80 persons were killed and millions of dollars damage was caused.

Dying of Cancer 'Killer' Confesses

FT. WAYNE, Ind. (UP)—An elderly cancer victim voluntarily confessed to a 47-year-old murder in Pennsylvania yesterday because he wanted "to get right with the Lord" before he died.

White-haired Albert Hayes, 75, walked into the police station and told police chief Mitchell Cleveland the fatal shooting of a Turtle Creek, Pa., farmer in 1909 had been on his conscience and that he was dying of cancer.

Canadians Frozen Out . . . *. . . Urged To Take on Debts*

Stop U.S. Financial Invasion, Cries Senator

OTTAWA (CP)—Canada is undergoing an invasion of United States capital that can only be termed "economic colonialism" and a halt must be called to it, Senator David Croll declared Tuesday in the Senate.

The outspoken Liberal, one-time Ontario labor minister, said about a third of all investment in Canadian manufacture is by U.S.-controlled companies and "the Canadian investor cannot make an investment in the Canadian subsidiary."

He was not suggesting legislation to control non-Canadian companies in this country. But it was time Canadians were aware of what is happening and, more important, that foreign corporations realize Canadians are aware of the situation and intend to do something about it.

The senator got little support from his colleagues.

Senator Thomas A. Crerar (L, Manitoba), one time cabinet minister, and Senator Salter Hayden (L, Ontario), a corporation lawyer and businessman, both spoke against discouragement of U.S. investment in Canada.

Senator Crerar said it is in the Canadian interest that there be the friendliest relationship with the U.S., not only for defence but for prosperity.

Senator Hayden said that when "risk capital" is needed to develop the great resources of Canada it cannot be found in this country. He termed "economic nonsense" the preachings of financial writers who warn about the dangers of U.S. capital.

Senator Croll opened the 1½-hour debate on third reading of a bill to incorporate Signature Loan and Finance Co., Canadian subsidiary of an American small loans company which plans to do business in the Maritimes and Quebec. The bill eventually was passed.

Senator Croll, former Commons member for Toronto Spadina, said he was not against the incorporation. But he was shocked to learn 83 per cent of the small loans field in Canada is owned and controlled by two foreign corporations.

This country's financial institutions owed an explanation to Canadians as to why they had not fully occupied the financial field, why they had not gone into the small loans business.

Senator Ralph Horner (PC-Saskatchewan) said the banks are to blame for not offering small loans to the public.

Senator Crerar said thought should be given to "greater control" over small loans companies in Canada. These companies, through advertising enticed Canadians to load themselves with debt.

ALL ABOARD

With G. E. Mortimore

The so-called nations of the Middle East are snarling at each other. Once more we hear about a flurry of threats, charges, counter-charges and conferences.

The whole affair has a drearily familiar sound. The spokesmen of those small, moth-eaten countries are like a number of ham actors reciting lines from an old, dull play.

And yet we are forced to pay attention to that creaking melodrama. Whether we like it or not we are involved in the course of events.

Exactly the same kind of quarrel between pygmies in the past has embroiled the giants, and caused a general war. You hear people talking about war already.

No doubt there are a number of good people in both the Arab and the Israeli camps. No doubt both antagonists have right on their side.

But the time has come for common people everywhere to demand those disputes be squelched or isolated, or both.

There is no reason on earth why the messy little squabbles of a group of ragamuffin desert countries, which are scarcely even nations, should be allowed to imperil the lives of millions and perhaps civilization itself.

* * *

The United Nations now has the chance to prove whether it is a gabby propaganda forum or a true instrument of peaceful co-operation.

It would be desirable to see justice done to both sides in these quarrels. But we would far rather see a small number of Arabs or Israelis or both—suffer pain or hurt pride, than expose the rest of the world to the smallest risk of atomic war.

Wars seem to sneak up on us. Have you ever heard of the declaration of war being decided by plebiscite? And yet if the people of all nations this side of the Iron Curtain and the other—could make it abundantly clear to their representatives that they wanted peace, all the devious parleys and threats, charges and counter-charges would move in quite another direction.

* * *

I feel sure that 95 per cent of the people in every country would like to see the parties to the Middle Eastern argument lifted by the scruffs of their pimply little necks and thrown into the nearest dung-heap, with instructions to behave or be stamped on.

Moderate Drinkers Now

Robert Werner, left, 12, and his brother, Jacob, 10, Baltimore's famous "water babies," have a drink after being assured by doctors that they now have a normal life expectancy and need take only seven quarts of water a day each. The youngsters were afflicted at birth with a kidney deficiency and at one time had to consume 34 quarts a day.—(CPC)

Fortune Inherited From 'Ex-Mate'

RIVERHEAD, N.Y. (AP)—A 53-year-old Brooklyn housewife has inherited $260,000 from a husband she thought she had divorced nearly 20 years ago.

The lucky heir is Mrs. Myra Ricchman Duck. Agreement on her share of the estate of Helge Nelson, of Huntington and Miami Beach, Fla., was reached in surrogate's court here Monday.

As a girl of 15, Mrs. Duck married Nelson. After two weeks he left her and she never heard from him again.

HIRED LAWYER

Twenty years later she wanted to marry Frank L. Duck. Prudently, she hired a lawyer to get a desertion divorce from her long-departed husband, in case he was still alive.

The lawyer, she told surrogate Edgar Hazleton, reported back in due time that he had obtained a divorce decree. He collected his fee and she went ahead and married Duck.

Nelson, meantime, was making a fortune as a partner in a Brooklyn metal products factory.

He died in Miami Beach last year at 62, leaving no will. His estate is estimated at $650,000.

Nelson's common-law wife at the time of his death, Dorothy Compisi, filed in surrogate's court here for a widow's share of the estate.

A search for possible survivors was started, and it turned up Mrs. Duck.

The lawyer had misinformed her, it turned out, and never got her a divorce decree at all. She was still the legal wife of Nelson.

Dulles Urges Standing Force To Protect SEATO Nations

KARACHI, Pakistan (AP)—The creation of a standing military force is needed to protect vulnerable SEATO nations from Communist aggression, U.S. state Secretary Dulles told foreign ministers of the Southeast Asia Treaty Organization Tuesday.

Dulles said that despite shifts in Soviet policy, the West has no evidence that Moscow actually is abandoning force.

Conceding there is "less danger of war than when violence and threats were being utilized," Dulles told the first closed session of the eight-nation SEATO conference there is, however, "a need for forces being in countries which are subject to the possibility of attack so they can be assured an aggressor would not march in and pick them up for nothing."

Pakistan's Foreign Secretary M. S. Baig told the conference: "Russia desires to destroy Pakistan as a centre of resistance to communism in this area. Pakistan does not have the means of warding off Communist aggression."

Baig referred to the anti-Pakistan statements made by Soviet Premier Nikolai Bulganin and Communist party secretary Nikita Khrushchev when they toured Asia last year.

RAISED KASHMIR ISSUE

These, he said, had the effect of "bringing Kashmir directly into the cold war."

The Soviet leaders expressed the view in speeches during their tour that India has the sole claim to the state of Kashmir which has been in dispute with Pakistan since both nations became independent.

Resigns Position

VANCOUVER (CP)—Ronald K. Gervin, secretary of the Trades and Labor Council, announced his resignation here Tuesday night at a meeting in the Labor Temple.

He gave no reason except to say he is moving "into a different position."

Plays Continue Today

Third Festival Program Maintains High Standard

BY BERT BINNY

The third program in the Schools Drama Festival was held last night at Central Junior High school and included three nicely varied plays.

First of these was "The Poetasters of Ispahan." This was produced by Central Junior High school which for the past two years has shown a welcome predilection for the poetic play. "Nix, Nought, Nothing" of 1955 was similar.

Adjudicator Mrs. Lily Harper found this play brisk, colorful and an example of excellent teamwork, though the central idea of the affair was not, she thought, projected early enough.

Next came "My Last Duchess," presented by Victoria High school. Here, characters were established early and the cast approached the production intelligently.

Sharon Woods "Francesca" was beautifully played, particularly in regard to her change in characterization which employed her voice, her attitude—even her walk.

GOOD WORK

Barbara Geddes, as "Lisa," continued the good work which received commendation in the religious festival of last week. John Gilliland, as "The Duke of Ferrara," played with understanding and his voice was particularly fine.

"Slow Curtain," presented by St. Margaret's school, is a delightful piece and the cast made the most of it.

Meredith Savale, as "Malvina Hathaway," and Sally Timmis, as "Sloper," were outstanding. There were actually no weak parts. Pace, movement and timing were excellent.

This play the adjudicator commended particularly for vocal clarity, for the sensitivity in timing and for the teamwork displayed.

Two further sessions take place today. First is at 2.15 p.m. at Lansdowne Junior High school and the second at 8 p.m. at Mount View High school.

Afternoon performances began yesterday.

Quadra's entry, "The Homiest Room," an interlude in domestic happenings of almost universal familiarity.

WELL PLAYED

Linda Parfitt played the wife, "Agnes Saunders," with aplomb, employing all the tactics and marshaling all the resources with which real-life wives confound their spouses.

David Anderson's "Fred," the spouse in question, seemed too much overawed or invertebrate. Their offspring, "Bud" (David Jones) and "Margie" (Carolynn Brace Heal) were quite suitably potential nuisances.

Adjudicator Mrs. Lily Harper commended the cast on "a very sincere job." Grouping, tempo and movement were in general good.

Next came James Bay elementary school's "The Spick and Span Home," a play which deserts the confines of reality for the freer realms of make-believe.

Three "Black Imps" (Sharon Stables, Lynda Adair and Barbara Weber) made up for an almost complete lack of spoken lines with quite terrific bursts of energy. They seemed to enjoy every second of it.

Mrs. Harper found this play neat and colorful.

PLATINUM SOURCE

The Republic of Colombia, where platinum was first discovered in 1735, is believed to have the world's largest deposits of the mineral.

Silence Wall Baffles FBI

CHICAGO (UP)—The Negro magazine Jet quoted J. Edgar Hoover last night as saying the FBI battles a "curtain of silence" in some areas of the south in investigating civil rights violations involving Negroes and whites.

The magazine asked: "What are the major difficulties of the FBI in solving racial crimes in the south?"

Hoover replied that "in some areas of the south, the FBI has found itself confronted with the problem of having to penetrate a 'curtain of silence' in seeking the facts concerning alleged federal civil rights violations involving both Negroes and whites."

Garden Notes

Dahlia Growth Speedy, Simple

By M. V. CHESNUT, FRHS

Continuing our series on flowers from seed, it has always been something of a surprise to me why more novice gardeners don't try their hand at growing dwarf dahlias from seed.

Outside of nasturtiums, I don't think there are any flowers easier to grow. In our family, we don't even bother about starting them indoors any more. We simply buy a packet of Unwin's Dwarf Hybrids and another of Coltness Gems and sow the seed in a row of the vegetable plot, along with the carrots and peas.

GROW QUICKLY

They come up almost as quickly as radishes, and after being thinned to stand 18 inches apart, they form nice bushy plants 2½ feet tall which start blooming in something less than 60 days, continuing well into the fall.

During the thinning operation, some of the plants are shifted around to the front garden for use as bedding plants, but the ones in the vegetable plot are strictly for cutting. My wife can cut great bunches of the lovely flowers for the house or the church without carving any holes in the garden display.

GROWN FROM TUBERS

As you probably know, dahlias are customarily grown from tubers, and it costs quite a lot of money to buy a decent collection of these sweet-potato-like roots. But the little, dwarf kinds are so easy and cheap to grow from seed, we don't even bother about saving the tubers in the fall—unless, of course, we run across some particularly exquisite specimen we wish to save and grow again the following year.

Storing the tubers over the winter safely is a rather tricky business, and it takes up a lot of basement space we can ill afford.

There isn't anything particularly difficult about their culture, and there are only two points which should be watched carefully.

First, for a long-lasting display, the flowers should be kept picked and never allowed to fade and go to seed, otherwise, its mission in life accomplished, the plants are liable to pack up and quit for the season.

Secondly, they must never be allowed to become dry. While in active growth, the dahlia is a thirsty plant, and without sufficient water, the flowers will be small and poorly formed, and the strain of producing such a great profusion of bloom will bring them quickly to a sticky end. We ensure a constantly moist root-run by mulching around the plants heavily with dried lawn mowings.

Weather Forecast

MARCH 7, 1956

Cloudy, clearing partially in the afternoon. Scattered rain showers. Wind southwesterly 30. Sunshine yesterday, three hours, 48 minutes. Precipitation, nil.

RECORDED TEMPERATURES

High ......43 Low 30

FORECAST TEMPERATURES

High ......40 Low 36

Sunrise ...6.44 Sunset ...6.07

East Coast of Vancouver Island—Cloudy, partial clearing in the afternoon. Scattered rain showers. A little milder. Winds westerly 25. High at Nanaimo 40.

West Coast of Vancouver Island—Cloudy, rain showers, except snow showers in the northern areas. Winds southwesterly 25. High at Estevan 40.

TIDES AT VICTORIA
(Pacific Standard Time)

	Time H.M.	Ht. Ft.	Time H.M.	Ht. Ft.	Time H.M.	Ht. Ft.	Time H.M.	Ht. Ft.
8	4.06	8.5	7.19	7.9	11.06	8.3	18.55	2.7
9	4.10	8.3	7.36	7.8	12.01	8.3	19.30	3.7
10	5.10	8.3	8.00	6.9	12.54	8.2	20.03	3.9
11	2.49	8.2	8.20	6.3	13.46	8.2	20.33	4.2
12	3.00	8.4	9.03	5.6	14.36	8.0	21.00	4.7
13	3.10	8.6	9.99	4.8	15.29	7.9	21.29	5.3
14	3.43	8.7	10.21	4.3	16.30	7.7	22.00	6.0
15	4.03	8.9	11.00	3.8	17.38	7.4	22.43	6.7
16	4.38	9.1	11.54	3.1	21.00	7.8	23.14	7.5
17	4.57	9.3	12.47	2.9				

TIDES AT POINT ATKINSON
(Pacific Standard Time)

	Time H.M.	Ht. Ft.	Time H.M.	Ht. Ft.	Time H.M.	Ht. Ft.	Time H.M.	Ht. Ft.
8	2.45	13.5	8.26	8.8	14.13	11.7	21.13	6.5
9	4.15	13.7	10.09	8.2	15.07	12.0	21.52	4.8
10	4.40	13.8	10.40	8.4	15.58	12.3	22.20	5.0
11	5.05	13.9	11.16	7.8	16.46	12.6	22.07	9.4
12	5.27	14.0	11.41	6.7	17.26	13.9	22.39	6.0
13	5.50	14.0	13.16	5.7	18.25	13.3		
14	0.16	8.2	6.11	14.0	12.47	4.8	19.16	13.4
15	0.54	7.7	6.36	14.1	13.24	4.0	20.10	13.5
16	1.33	8.0	7.04	14.0	14.07	3.5	21.08	13.4
17	2.14	9.0	7.33	13.9	14.53	3.2	22.14	13.4

SAANICH INLET

To determine tides in Saanich Inlet area: For higher high water deduct 14 minutes; for lower low water deduct 35 minutes; for half-tides (those other than highest and lowest) deduct 32 minutes.

TEMPERATURES

St. John's	18	27	.03
Halifax	13	22	—
Montreal	10	22	—
Ottawa	12	34	—
Toronto	30	36	.28
North Bay	16	35	—
Port Arthur	7	13	.07
Kenora	—1	9	.25
Winnipeg	—1	8	.22
Brandon	—5	6	.16
The Pas	—35	6	—
Regina	—3	3	.09
Saskatoon	—3	—7	.04
Prince Albert	—12	2	.03
North Battleford	—16	—1	.08
Swift Current	—14	—5	.02
Medicine Hat	—8	5	.03
Lethbridge	1	17	.02
Calgary	—12	8	.16
Edmonton	—3	10	.04
Kimberley	—2	32	—
Crescent Valley	—4	35	—
Kaslo	13	34	—
Grand Forks	16	36	—
Kamloops	11	32	—
Penticton	23	39	—
Vancouver	28	42	—
Prince Rupert	18	34	.13
Prince George	—24	26	—
Whitehorse	—8	12	—
Seattle	29	43	—
Portland	30	44	—
San Francisco	39	53	.03
Los Angeles	67	84	—
Spokane	7	36	—
Chicago	39	46	.12
New York	37	43	.14

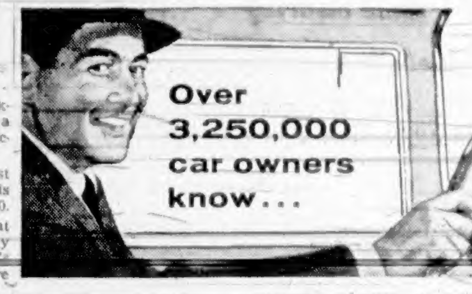

"It's great to be with Allstate!"

Great for protection! Allstate was founded to offer the very finest in sound, dependable protection. Allstate's leadership in auto insurance is your best proof that Allstate *keeps* its promise.

Great for service! Whatever happens, you're in good hands with Allstate. Agent service is prompt, dependable. Claim settlements are fast and fair.

Great for value! Allstate's rates are usually *lower* than those of most other leading companies. You can't buy better protection, why pay more? See or phone your Allstate Agent today!

SIMPSONS-SEARS ORDER OFFICE

720 YATES ST. PHONE 4-1443

You're in good hands with . . .

ALLSTATE INSURANCE COMPANY

STOCK COMPANY PROTECTION

Canadian Head Office: Toronto

Laco Lamps are clear and bright
Laco Lamps help save your sight.

"BACK ON SCHEDULE!"

"I've taken things for relief from constipation for years. Now, at 75, I'm back on schedule—regular as clock work thanks to Kellogg's All-Bran." Mr. J. W. Lowthwaite, Toronto.

Good-tasting Kellogg's All-Bran succeeds in many cases where other methods fail. All-Bran gets at the common *cause* of irregularity—lack of bulk in the things we eat. All-Bran is highly nutritious yet inexpensive. Delicious served with milk (hot or cold). Kellogg's—*the original* ready-to-eat bran cereal. For comfortable, natural regularity.

Best liked by millions

TINY TIM

WINDOW BOX TOMATO

For pots, boxes or garden. Extremely early. Tiny Tim is only 8 inches high, dwarf and compact. Loaded with clusters of bright red fruit up to one inch across. Though rather small, Tiny Tim gives you delicious fine flavored fruit before other home grown sorts and when shipped-in tomatoes are so expensive. Colorful and ornamental too for pots or garden. (Pkt. 25c) (½ oz. 75c) postpaid

FREE BIG 164 PAGE SEED AND NURSERY BOOK FOR 1956

DOMINION SEED HOUSE
GEORGETOWN, ONT.

SATURDAY is the

LAST DAY!

Save 50 to 60%

on FINE RUGS

and CARPETS

9' Broadloom	$4.75
27" Runners	$2.85
Scatter Rugs	$5.73

These are all top quality rugs—made by the leading British and Canadian manufacturers—loomed for this spring's selling. They're exactly the same as you'll see displayed in the leading shops. Now is your chance to give your home the quietness and luxury that only fine rugs can bring.

4 DAYS LEFT

CAPITAL SUPPLY CO.

Up-town address:
1501 Government St.

Phone 4-8623

Government St. Cormorant Pandora

Favourite Drink...

... at the rink!

only 36¢ plus deposit

in the handy 6-bottle carton

CANADA DRY

Blackie's Back

Last Saturday Wendy Maunder reported to The Daily Colonist her little spaniel was missing. He'd been gone since Wednesday. Yesterday 14-year-old Wendy, recovering from an attack of flu, was reunited with her delighted dog, found by Saanich pound-keeper, Tom Sinclair, locked in an abandoned shed. Mr. Sinclair had seen the lost dog's story in the Colonist, checked at Wendy's address, 1475 Derby, and found Blackie's happy mistress.—(Colonist photo by Jim Ryan)

Leaders Oppose 'Re-Examination' Of Strike Rights

Trade unionists here—with one exception—lined up against a United Church of Canada spokesman's view that the right to strike should be re-examined.

"I think it is most unfortunate and very disturbing that the Church should advocate restricting one of the basic freedoms for which, over the years, many trade unionists have fought, and died in some cases," said Jack McKenzie, president of Victoria IWA local 1-118.

The re-examination was suggested before the Gordon economic commission by Dr. J. R. Mutchmor, secretary of the United Church board of evangelism and social service.

He said it seemed from the recent automotive strikes in Ontario that that province has been chosen as the economic battleground by leaders of industry and labor.

If this is true, he said, the United Church would urge that the right to strike, particularly in large-scale North American industries, be re-examined.

Labor's Last Resort

T. C. Gooderham, TLC representative, said organized labor would never give up the right to strike. He would admit, Mr. Gooderham said, that everyone is hurt by strikes. But these are a last resort.

Lone labor voice for re-examination was Frank Howard, MLA and officer of the loggers' local, IWA.

The re-examination must come, he said, where a company can or does exercise an economic stranglehold, such as in the automotive industry, B.C. Electric Co., B.C. Telephone Co., and others.

But with any re-examination strike rights would be retained, he thought

Mr. Howard said corporations enjoying "exclusive licence" should be directed by a board representative of and responsible to stockholders, employees and the general public.

The United Church view may be discussed tonight when the Victoria District Trades and Labor Council meet.

In Vancouver, Tom Alsbury, president of the Vancouver Trades and Labor Congress (TLC), said:

"Dr. Mutchmor says Ontario has become a testing ground for both labor and management, and because of that takes away the weapon of labor. It's not logical.

George Home, secretary of the B.C. Federation of Labor, said the submission of the churchmen seemed "woolly-headed."

'Hopeless' Case Better

Brian Boyd, 3, of Peterborough, has baffled doctors by appearing to have generated his own cure after he was believed dying of leukemia. Doctors now say Brian may have had a form of plastic anemia.—(CP).

'Good' Says Bulganin Of Eisenhower Letter

By JOHN M. HIGHTOWER

WASHINGTON (AP) — President Eisenhower urged Soviet Premier Bulganin Tuesday to join him in efforts to end the atomic arms race by freezing stockpiles of atomic [illegible] guarded" disarmament system.

He made his appeal in a letter released by the White House Tuesday afternoon and Bulganin reacted in a friendly manner with extraordinary speed.

The Soviet premier told reporters who met him at a Moscow reception that he considered the president's message a "very interesting letter and a good one," though it would require much study.

"My ultimate hope" Eisenhower wrote Bulganin Tuesday, "is that all production of fissionable materials anywhere in the world will be devoted exclusively to peaceful purposes."

He also told Bulganin that while it may be difficult in the absence of "real peace in the Far East" to agree on cutting the size of armies, navies and air forces just now it should be possible to agree on limiting "under proper safeguards" [illegible] guards major types of weapons, such as bombers, missiles, tanks and the like.

SAFEGUARDS ESSENTIAL

He agreed with a Bulganin argument that it would be difficult to prevent the secret manufacture of atomic and hydrogen weapons in violation of controls.

SOUR STOMACH

Good tip from salesman

"Being on the road, I eat all kinds of cooking, often in a rush. No wonder I [illegible] English friend recommended Rennies. Now I suck a couple of Rennies when needed for fast relief," writes Mr. D. H. Heron, Toronto.

When food disagrees, or you overeat, Digestif Rennie Tablets bring quick relief from sour, upset stomach or indigestion. An English remedy, popular the world over—only 35c. 55-7

Alkalize with RENNIES

Coast Guard Sets Probe of Breakup

SEATTLE (AP)—A U.S. Coast Guard hearing has been set here for today on the breaking and sinking of the freighter Washington Mail in the north Pacific.

It will be an open hearing. All of the 60 persons aboard the ship were rescued after the Saturday night sinking, and several of them are expected to testify.

Prairie Slaying

Murder Trial Admits Pictures of Bodies

MELVILLE, Sask. (CP)—Police photographs taken after five persons were found dead in the Fenwood district last August were admitted for identification purposes only Tuesday at the murder trial of John Petlock.

Petlock, 36 - year - old farmer charged with the murder of his brother, Michael, was arrested in Edmonton last Labor Day after a three-province manhunt. Michael's body was one of those found on their mother's farm.

The pictures showed the bodies of Mrs. Mary Petlock, 72, Michael's mother, his wife, Angeline, 21, and their two daughters, Dianne, 3, and Michalene, 11 months.

The jury was excluded while opposing lawyers argued the admissibility of the photographs. Mr. Justice H. F. Thomson of the court of Queen's bench, ruling on a defence request that the photographs not be admitted, said they could not be entirely disregarded but would be admitted only for identification purposes. They were not shown to the jury.

The trial, being held in the auditorium of the town hall in this railway town 100 miles northeast of Regina, filled all seats in the 240-seat auditorium despite bitter cold and snow - blocked roads. Hotel rooms are at a premium and restaurants were crowded to the doors during meal hours.

Cpl. L. B. Shields, RCMP identification expert from the Yorkton subdivision, was the only witness to appear. There are still 48 crown witnesses to be heard. Sgt. D. H. Minor, officer in charge of the RCMP Melville detachment, was expected to testify this morning.

Canadian Chemicals Still Work in Red

MONTREAL (CP) — The Canadian Chemical and Cellulose Company Ltd. Sunday reported that net loss was cut to $1,542,612 last year from a net loss of $5,202,957 in 1954.

Delivering its annual report on the company's second full year of combined operations, the firm said net sales were up 32 per cent to $37,736,604, and operating profit margin increased to 24 per cent from 16.

ARID COUNTRY

Average yearly rainfall is little more than one inch at Cairo, Egypt; eight inches at Alexandria.

USED CARS

NATIONAL MOTORS

SICKROOM COMFORT FOR RENT

Wheel Chairs, Hospital Beds, Baby and Bathroom Scales, Vaporizers, Heat Lamps, Etc.

Complete rental service at reasonable rates for everything the doctor orders.

McGill & Orme

Surgical Supplies Ltd.
1012 BROAD ST.

BARGAIN BASEMENT

PRICE BUSTERS

All This Week!

Light Oak Dining Set. Reg. 350.00	189.00
Light-Finished Dinette. Reg. 109.00	89.00
Odd Dinette Chairs. Reg. 16.50	9.00
Coffee Table. Reg. 34.90	14.00
Step Table. Reg. 12.90 for	9.00
Step Table. Reg. 37.50 for	19.00
Lamp Tables. Reg. 16.50	6.99
Spring-Filled Mattresses, 4 ft. 6 in. Reg. 39.75	29.75
Blonde Solid Side Table. Reg. 38.50	26.50
Blonde Solid Coffee Table. Reg. 35.00	23.00
Blonde Solid Captain Chair. Reg. 74.00	49.00
Lamps and Shades	HALF PRICE
Foam Rubber Loveseat. Reg. 197.50	99.50
Large Cogswell Rockers. Bargain at	39.88
Hostess Chairs	15.88
Used Washing Machines	9.00

DOUGLAS — VIEW

STANDARD FURNITURE

View Street

BARGAIN BASEMENT

Downstairs in Scollard Bldg., View St., up from Douglas

52K

'DO IT YOURSELF'

now you can beautify a 10'x10' room FOR AS LITTLE AS **$8.90**

— WITH NEW PRE-PASTED WASHABLE WALLPAPER!

It's the greatest decorating news in years. Now the makers of famous Sunworthy wallpapers offer you Canada's first inexpensive Pre-Pasted wallpaper.

All you do is wet it . . . and slide it into place. There's no muss! No fuss! It's easy . . . it's fun to decorate with new Pre-Pasted Wallpaper. Sunworthy precision-trimmed edges provide perfect joins.

It's washable too! Ordinary dirt and kiddies' finger marks will vanish like magic with soap and water.

NEW PRE-PASTED **Sunworthy** WASHABLE WALLPAPER

See the exciting new Pre-Pasted Wallpapers at your nearest Wallpaper dealer.

CANADIAN WALLPAPER MANUFACTURERS LIMITED, LEASIDE, TORONTO 17, ONTARIO

General Paint Stores — 1465 Douglas St. — 3-0018

J. J. Ross and Sons Ltd. — 749 Pandora Ave. — 3-3613

PRIZE ROSES for Prize Gardens

ALL-AMERICA WINNERS

The all-time greats—every one a winner of Rosedom's highest honor. Plant them proudly!

- MIRANDY—red
- MOJAVE—orange
- PEACE—yellow
- SUTTER'S GOLD—orange
- TALLYHO—cardinal red
- TIFFANY—pink

We have a good supply of these fine varieties and many others.

Write for List

or refer to our Fall 1955, Spring 1956 catalogue.

Evergreens, Magnolias, Camellias, Rhododendrons, Flowering Cherries. There is an exceptionally fine display of all lines at our Sales Nursery.

Call, Write or Phone

EDDIES

NURSERYMEN — SEEDSMEN

W. 41st and Marine, Vancouver, B.C.

YOU can depend on our Quality Seeds

He's my very own, isn't he, Dad?

You can probably imagine your boy in this situation, or recall it if he already has a dog of his own. He deserves the things that make him a happy youngster. But, are you taking steps now to ensure his happiness later on? Will he benefit from a complete education, and will his natural talents be encouraged and developed? These are the things that mean happiness and security to a grown boy, but they also mean a substantial financial outlay for his parents. If you open a Savings Account at Imperial Bank of Canada, and save regularly, you'll have the money later to provide these essentials for your child. Save today and you will be making sure he will have everything a boy—and his Dad—could wish for.

IMPERIAL

"the bank that service built"

1858 **The Daily Colonist.** 1956

AN INDEPENDENT NEWSPAPER, THE ORGAN OF NO CLIQUE OR PARTY

Published at 2631 Douglas Street, Victoria, B.C.

SETH HALTON, Publisher — SANDHAM GRAVES, Editor-in-Chief

Subscription Rates: Wherever carrier delivery service is maintained $1.50 per month; single copy sales price, 10 cents daily; 14 cents Sunday. Mail rates: Canada, Great Britain, Yukon Territory, one year, $14.00; six months, $7.50; Three months, $4.00; single month, $1.50. Australia per month, $2.50; U.S.A. per month, $1.50; other foreign countries per month, $2.50. Authorized as second class mail Post Office Department, Ottawa. Member of Audit Bureau of Circulations.

WEDNESDAY, MARCH 7, 1956

No Boom for Universities

DR. SIDNEY SMITH, president of the University of Toronto and one of the best-known educationists in Canada, made a number of acute comments on the course of advanced education in his year-end review to the senate and board of that institution. He dealt with the prospective growth in attendance at all Canadian universities, the need for more support for capital construction and upkeep, provision for future students and other factors. Clear cut in his recommendations was the suggestion that this nation pay far more attention to junior colleges and technical schools than it has in the past.

Dr. Smith cited figures to show that the Provinces were spending four times as much on the universities as did the national government; and that the contribution of all industry to advanced learning was the equivalent of "nine one-hundredths of one per cent" last year. The universities, he said, had not shared in the boom which had otherwise swept most undertakings in Canada.

Now these are factual objections. Certainly this nation has not as yet done much to provide technical schools for those students whose talents have most to benefit from such instruction. Junior colleges might need some more definition; the senior high schools are supposed to lead on to college now. Federal reluctance to intervene in education should not prohibit aid for the construction of new and needed buildings. As Dr. Smith says, if college training is to be given to an ever-growing attendance roll of students either the universities will have to be doubled, or else given adequate financial means of extending their existing facilities.

It is common knowledge what use all governments and industry are making of university services today. Research plays a big part in it; and, while there are grants for research, the universities still have to pay their own overhead. Industrial donations usually are tied to industrial wants, and so the arts languish. Similarly, for the faculties of most Canadian universities the necessarily limited sums available for salaries have remained what can only be described as meagre. Far too much is being left to the self-sacrifice of the individual.

Meanwhile Canada has grown beyond the stage of immaturity. Advanced education is not something to be left to haphazard support. If there ever was a time when sound training was needed in all of the sciences and arts of man's newer knowledge it is now and for the immediate future in this young and growing land. Inasmuch as he had made these needs the clearer Dr. Smith has performed good service to the nation by speaking out.

Loaded Comparisons

WHILE Premier Bennett is attending the Dominion-provincial financial conference this week perhaps it would be possible for him to get a complete set of figures covering the relationship between federal income and expenditure in British Columbia. Those published recently by supporters of and apologists for the Dominion government are quite misleading. Dr. F. T. Fairey, MP, for Victoria, is the latest to recite a string of statistics which, unless examined closely, might give the impression that the federal government is generously spending in British Columbia millions of dollars more than it gets back under various revenue headings.

On the expenditure side Dr. Fairey has listed items ranging from statutory subsidies under the British North America Act all the way down to interest on Dominion bonds, and has arrived at a grand total of $355,528,000. On the income side he lists only income tax, succession duties, domestic excise taxes and excise duties for an aggregate of $270,857,000. On that basis British Columbia appears to come out the winner by about $85,000,000.

The weakness of this presentation is that while the schedule of federal expenditures has been stretched to include some items that are as much for Canada's benefit as British Columbia's, the statement of revenue conveniently omits the hidden sources. What about federal taxes on automobiles which yielded the Dominion government $138,000,000 in 1954-55 and to which British Columbia purchasers contributed at least $13,000,000? What about the concealed federal sales tax amounting in the case of the B.C. public to about $160,000,000? These taxes may be applied at the manufacturers' level in other parts of Canada and hidden in the price of the articles sold, but that does not alter the fact that it is the ultimate purchaser who pays them.

For years the Liberals have been quoting incomplete statistical comparisons as proof of Ottawa's great generosity to this province. If terms of a new Dominion-provincial agreement are going to be settled by a battle of figures, let's have all of them.

Aldermanic Attendance

WHEN voters endorsed the reduction of the city council from ten to eight aldermen, a process completed only two years ago, they did so because they thought the smaller number was ample to run civic affairs under the city manager plan. That was the criterion. It was not a question of choosing a council on the basis of allowing absence from meetings. Aldermen are reimbursed to the extent of some $1,100 a year and while this in no sense represents pay for their labors presumably it is some kind of offset for the time spent on civic business. At least it suggests sufficient inducement for fairly regular attendance at council meetings.

A great to-do is being made—and used as an argument for a return to a 10-member aldermanic board—because the council has had trouble recently in finding a quorum. On most matters a quorum is five out of nine, including the mayor, so that even a quorum permits half the aldermen to be absent. Anything less than a quorum is therefore not easy to excuse on any ground. If half of eight aldermen cannot be present regularly then it does not speak well either for the sense of duty that prevails or for the manner in which they arrange their personal affairs. When they sought election—and some of them for a second term—they must have been fully aware of the responsibility that would rest on them in this respect.

It is true that aldermen need vacations like everybody else, although it could be argued that even though winter vacations are becoming popular this should be recognized as a bad time for aldermen to take holidays. The early months of a council year are those in which pressure of work is greater as new programs are laid out and estimates prepared, and it is during this period particularly that the presence of all aldermen is most desirable. Raising the council back to ten aldermen—a move not likely to find favor with the voters—would merely provide more opportunity for more absentees from council meetings. And an aldermanic board that functions only on the level of quorum meetings and no more is not doing its job properly.

Interpreting the News

Khrushchev Power Grows

By LEO AVANI
Associated Press News Analyst

TO label Communist Party boss Nikita Khrushchev a new Josef Stalin would seem both superficial and misleading. True, the 20th party congress has reaffirmed Khrushchev's basic policies and has reinforced his dominance in party councils.

It is equally true that despite the collective leadership of which Moscow has made so much recently, Khrushchev's pre-eminence over his fellow members of the Kremlin stands out like a sore thumb. As time passes, his supporters appear likely to take over more and more of the key spots in the Soviet republic. Conceivably, whether any coalition of forces can challenge his position seems questionable.

* * *

Khrushchev's strength has been shown in three particular ways. One of these is the election of the new central committee of the party. Of the newcomers to this rank—and there are more than a third—many can be shown to have been closely associated with Khrushchev and his adherents in the past.

The percentage of newcomers to the rank of alternate membership in the central committee is even higher. All five of the new alternate members seem to be closely allied to the party first secretary.

In addition, there are the two new party secretaries named by the 20th party congress. These are Ekaterina Furtseva and Leonid Brezhnev. Both owe their advancement to Khrushchev personally.

Nor are those the only important developments foreshadowing Khrushchev as the strong man of Russia as reflected by the party congress. The positions of both Foreign Minister V. M. Molotov and minister of electric power Georgi Malenkov have deteriorated. Both have been criticized by Khrushchev. Yet both men remain in the party presidium. It seems likely that this is because Khrushchev is willing to tolerate them there—for the time being, at least.

What has been made clear is that with or without Khrushchev, the Soviet government is going to pursue its policies of the last year. It is going to continue to maintain the nation in a state of mobilization. It is going to continue to extend and intensify its influence over the Soviet bloc nations and make a big play for the neutrals of Asia and the Middle East.

'The Waterfall'...

Weird effect produced by a natural rock wall on the beach one mile northwest of Carmanah lighthouse, West Coast of Vancouver Island. The wall, over which the sea waves spill at high tide, is about a quarter of a mile long.

—Photo by W. H. Gold, Youbou, B.C.

Thinking Aloud

"... of shoes—and ships—and sealing wax—of cabbages and kings."

By TOM TAYLOR

THE animal series that adorns certain match-folders is very interesting. It reminds me of boyhood days when cigarette packets included cards depicting famous athletes, actresses, and the like, and of the fun associated with collecting and swopping them. We boys did not buy the cigarettes, not being very sophisticated then, but we managed to get the cards just the same.

The current match-folders would be more valuable however if they contained a few descriptive lines about the animals represented. Perhaps somebody will take a tip.

* * *

Commas are nowadays very much a matter of literary taste and they are, I fear, dying out a lot. In certain moods this writer subscribes to them and in others he does not. Be that as it may, though, one lady reader thanks me for enriching Gray's "Elegy" (for her) by mentioning the lost comma of the first line. She thinks that when put after the word "tolls" it adds more meaning to the line. By contrast another lady deems that each line in the verse is a complete sentence and that the verb "tolls" could not very well have a comma between it and its object the noun "knell."

Now if only Thomas Gray were around we could have him settle the matter—perhaps. Authors are not always dependable. John McCrae once copied his most noted poem, and misquoted it. A famous pianist was once stopped by Toscanini because he was playing his own composition wrongly!

* * *

Another reader, on punctuation, says the King James Version nods too, citing a misplaced comma at Luke 23: 43, which reads: "And Jesus said unto him, Verily I say unto thee, Today thou shalt be with me in paradise."

The thief had asked to be remembered in Jesus' kingdom and, adds my reader, since "we know Christ's kingdom was not to commence that day, but at his second presence" Jesus' reply should be punctuated by a comma after "today" and not after "thee."

* * *

Talking about the Bible did you ever hear what Lord Montgomery told the students at St. Andrew's University? He was addressing them on military commanders—Moses, Cromwell and Napoleon were his pick—and he said this of the Old Testament leader:

"I believe that Moses intentionally kept Israel for forty years in the desert—for two generations—in order to breed and train a fighting race capable of undertaking the task of conquest which lay ahead. He was most careful never to risk failures in action. He had an unbroken record of military success."

You might not be far wrong in thinking that Monigomery took Moses for his own example, all except the 40 years.

* * *

A kindly lady writes me a note in which she lets drop that some of the pieces appearing in this space she clips and pastes in her scrapbook. That is a distinct compliment, but rather paralyzing too. It means I shall have to watch my step to stay scrapworthy.

* * *

An unusual note on the Victoria Cross. At the time of its foundation a wag wrote of it as follows:

Here's Valour's Cross, my man,
Twill serve
Though rather ugly—take it,
John Bull a medal can deserve,
But can't contrive to make it.

Not quite true. The VC is not a particularly ornate medal but it is not ugly; and since that verse was penned its very plainness has added to its increasing virtue.

Education in America

Encouragement of Mediocrity

By DOROTHY THOMPSON

THE 82nd annual convention of the American Association of School Administrators in Atlantic City brought out some interesting facts about American high school education that leave many pertinent questions unanswered.

The speakers seemed to be highly satisfied with developments, and with the fact they they radically depart from the traditional pattern in other democratic countries where high schools are regarded as repositories of academic learning and teach subjects for their own sake, whereas American high school education has shown eagnerness "to adapt its program to the modern needs that arise from social and economic change."

One speaker, J. G. Unstattd, professor of secondary education at Texas University, reportedly described the American high school as "the catalytic agent that changes inert knowledge into dynamic power to serve human welfare' (whatever that may mean), and cited as an example the increase in automobile driver education, which he thought should be expanded since less than half of our high schools teach it. He also hailed steady increase in vocational subjects.

* * *

Now, that young people should learn how to drive automobiles properly will hardy be disputed; but that the knowledge has any more to do with basic education than learning to play baseball—which also can be a remunerative vocation—is highly disputable.

The fact is that under cover of such educational patter as "catalytic agent," "dynamic power" and "social and economic change" our high schools are progressively abandoning even the effort to train American youth in any of the basic intellectual disciplines that are essential to higher learning in any fields.

If anything, for instance, characterizes this "world of change" it is the accelerating importance of science and technology, and the resultant demand for trained technicians of all kinds, for whom mathematical and basic scientific knowledge are indispensable.

Yet, according to the last figures, only 4 per cent of American high school students are studying elementary physics, 7 per cent chemistry, 27 per cent algebra, and 13 per cent geometry! And half our high schools do not even offer courses in chemistry or physics.

The United States has become a world power, carrying on many operations abroad. Adequately to staff them requires people proficient in foreign languages, yet the teaching of these is going backward, not forward, and many universities grant BA degrees to students who have never opened a foreign language textbook.

* * *

If our high schools are to become pre-eminently vocational institutions to teach youth minor skills which require little intellectual application—the argument being that, with secondary education encompassing nearly everyone, more than this is beyond the mental capacity of the majority—what is to become of the minority who do possess the capacity for more serious effort?

Not all of their parents can send them to private schools, where mathematical, scientific, and grammatical training, including the study of a foreign language, are compulsory. Today adequate preparation for genuine higher education is rapidly becoming confined to these, which puts such education on a class base.

If the minority of the naturally intelligent, ambitious, and industrious are to be dragged down to the level of the mediocre, what will happen to America?

If the high schools are to prepare for "life" in general and perhaps that is really their function—then there must certainly be other public schools preparing gifted children for particular and demanding activities of life. The preparatory education of a future truck driver cannot possibly be that of a future scientist, historian, writer, statesman, professor, or engineer.

Under the trend of modern education the gifted child is becoming the most "under-privileged." His talents are not being stimulated or his mind developed—an affront to his personality that is often irreparable, and an illimitable loss to American democracy, whose reputed founder, Thomas Jefferson, had ideas about education that would make the hair of our educators stand on end.

* * *

And if mass education produces only semi-literate masses, who, in the end, will save the masses from the masses?

Today on the Sun

(From The Christian Science Monitor)

"TODAY," says a news dispatch from London, an enormous explosion took place on the sun—as gigantic as that of a million hydrogen bombs would be.

Today? This dating of what takes place in outer space must be approached with caution. This time it was "today." For light from the sun—which is a mere 93,000,000 miles away—from this exposion reached the astronomers in London only eight minutes after it occurred on Old Sol.

Had this Gargantuan event taken place on some other stars it would have been different. An eruption on one of the stars of the Centaur in late 1951 might have been seen on earth "today." One on Sirius, the brightest of all stars, around the time of the 1948 presidential election would have its effect, if any, on the 1956 campaign. An explosion registered today from Orion's Nebula would have actually taken place several decades before Columbus set out on his first voyage of discovery.

So it might be well to have your electronic calculator in your pocket when you get to talking about happenings on the stars. But "today" can mean today on the sun—so long as you speak of it after 12.08 a.m.

Versatile Parking Meter

(From The Calgary Albertan)

THERE'S a new-type parking meter on the market. It not only takes your money for the privilege of parking, but it also takes your fine for over-parking. That's decent of it!

Here's how it works. The motorist puts his parking money into it in the usual way. Then when his time has run out the violation signal shows in the usual way. A policeman writes a parking ticket in the usual way. The motorist comes back and finds the ticket and curses in the usual way. Then, when he cools down and remembers that the civic authorities have graciously considered his convenience and welfare, he puts the ticket half way into a special slot on the parking meter, feeds the amount of the fine into the meter, tears off his half of the numbered ticket, and goes his way.

No fuss, no muss, no delay, no trip to the police station.

Fun, Fact and Fiction

Sometimes, as these great debates roll across the country, one gets a little confused. Is it the Communists who are trying to get the fluoride into the water, or to keep it out?

* * *

When the mayor of Birmingham, Alabama, proclaimed a "National Nothing Week" he overlooked a natural by not setting up a contest to select a "Miss Nobody" to reign over it.

Dainty Dolly, who is devoting her life to spreading the cause of optimism just everywhere, calls on the weather bureau to take a more cheerful view. Instead of predicting occasional showers, why not make it occasional sunshine?

* * *

Economists seem to think that 1956 will be one long trumpet blast of prosperity. Except, that is, for a few times when we'll have to stop to inhale.

The Packsack

OF GREGORY CLARK

IT IS a shocking fact that more and better fishing is to be had within an hour or two of London, England, than within three or four hours of the main centres of Canadian population with, of course, the exceptions of Vancouver and Victoria and their neighboring communities, towards which all dedicated Canadian anglers should turn, as devout Moslems turn to Mecca.

There are several reasons for this situation—the chief of which, apart from the wetter climate of Britain and the proximity of the sea which doubtless pushes up springs of fresh water all over the isles, is the long-established principle of preservation of the streams in England. And it must be confessed that most if not nearly all of this good fishing, close to London is strictly private. I imagine land values and income from land through which such streams as the Test and Itchen flow must be very great, largely by reason of the fishing.

Eric Taverner is one of the great names in contemporary English writing about angling and country life. Two new books of his have recently arrived in Canada, one of them, "The Making of a Trout Stream," being about as revealing a story on how the English have saved their streams and their fishing as could be. I suspect it is a fictional account of the taking over and remodelling of a run-down little river in the heart of England. And it is written in the form of a season-by-season account of the reclamation and reconditioning of a small stream such as might even be attempted in the dried-up and exhausted regions of eastern Canada. It is not strictly an angling story at all, but a most fascinating revelation of a man's love of a little bit of country. Old Countrymen might be made very homesick by it.

The other Taverner book is a small one on "Fly Tying for Trout," and one thing it stresses for the Canadian sportsman is the employment of small flies. In Canada, because so much of our water is wild and the best of it a little remote, sportsmen are inclined to use large trout flies, culminating in recent years in the very widespread use of large streamer flies. On reading Taverner's book, the impression takes hold that our sport could be vastly increased by the use of the very tiny trout flies he prescribes.

Pitied Minority

May I be given space to comment on C. F. Mansfield's letter in Saturday's Colonist titled "Fleecing the Majority."

As we in the Victoria vicinity have a choice of viewing or listening to either private or publicity owned stations, one must conclude that C. F. Mansfield is painfully concerned about that pitied minority that prefer the publicly-owned stations.

Your correspondent states that the CBC is "incapable of contributing towards the making of good music." He is undoubtedly right; so right in fact I shall even go so far as to give examples to prove that the CBC is "incapable of contributing towards the making of good music."

The other afternoon I happened to tune in on the CBC and they were giving us music by some unknown foreign band calling themselves the New York Philharmonic. They were giving us practically all foreign stuff from such forgotten writers as Mozart, Shostakovich, Debussy, etc. (of course I do not expect them to know C. F. Mansfield or I do not speak foreign so can't understood that stuff).

In contrast to this the private stations offer us such well-known orchestras as the "Corn Hill Billies" rendering such inspiring and heart-rending compositions as "I'm all alone when there's no one with me," conducted by our own Teddy Clovenhoof.

Or take for instance Beethoven's Emperor Concerto which the CBC occasionally gives us. That was written only a century or so ago, but C. F. Mansfield and I have probably forgotten who composed it and for whom. On the other hand, look at that well-known and internationally accepted composition written by Lotsa Muzac titled "All I want for Easter is a set of false teeth." Music such as this fills the soul; soothes the savage breast and makes strong men cry like babies. The private stations will offer this stirring composition and many others like it, at the drop of an "O" in monopoly.

All those silly international awards that the CBC so consistently wins year after year for its broadcasting efforts only prove that as C. F. Mansfield says "There is something unsavorable about a public service which is only capable of attracting a minority."

WM. J. FORTUNE.

Brentwood, B.C.

Lots of Them Around

Notice what a lot of confusion your short report on a long talk has caused in some people's minds.

First a garrulous padre picked up the wrong scent from it and tried to write a smashing blow at a good patriot. Then in today's issue (March 4) of the Colonist there is a still more foolish anti-Gostick effusion accusing him of being anti what he is not.

Luckily this wild writer, of whom I think there are not many such about, in an outstandinngly brilliant line states that there are lots like Gostick around.

W. M. SPARKE.

3415 Richmond avenue, Victoria, B.C.

Mail at 10 MPH

You published a note from me January 21 referring to late arrival of The Daily Colonist in England. The issue containing that letter arrived February 28, so it travelled at an average speed of 10 m.p.h.

Captain Cook travelled faster two centuries ago.

RICHARD L. THOMAS

Barham, Canterbury, Kent.

Jaycees Biased

I notice in this morning's Colonist (March 4) that Mrs. A. B. Thompson (President, PTA) is going to advise the members to attend the meetings put on by the Junior Chamber of Commerce, with the idea of becoming educated on the pros and cons of fluoridation.

If it is factual evidence that the lady is seeking, then these Jaycee meetings would seem to be the last place to go, as they have already aligned themselves on the side of fluoridation; thus all evidence put forward by them would of necessity be biased in favor of fluoridation.

In view of the fact that so small a group are benefited by the use of fluorides, why not let them procure it as needed? It is quite cheap, that I know, as I use it for rat poison.

TOM D. BATESON.

811 Leslie drive, Victoria, B.C.

PORT ALBERNI — Building permits were issued during February authorizing new construction here valued at $243,270.

The total far exceeds that for February, 1955, when new construction valued at $65,000 was authorized.

Total to the end of February this year is $350,000 compared to $83,550 in the same period of 1955.

Guided missile protection for New York city rests on the power of these Nike missiles, unveiled to the press for the first time. This installation is at Rockaway and is part of the anti-aircraft defence of New York and New Jersey. The battery is shown here in a test of firing positions.—(CPC)

Missiles Answer to Missiles Declares Defence Scientist

OTTAWA (CP) — Dr. O.M. Solandt said Tuesday ground-to-air guided missiles fitted with nuclear warheads will be required for an effective Canadian air defence system in the foreseeable future.

The doctor - scientist, who last [illegible] defence research board to become a CNR vice-president in charge of research, said in a press conference that ground-to-air missiles eventually will supersede fighter planes in the defence system.

Dr. Solandt said the "real danger" in the next 10 or 15 years will arise from development of the intercontinental ballistic missile as a useful weapon.

But he was convinced defence against it is possible and that this would take the form of another missile.

Dr. Solandt said Canadian defence scientists likely will concentrate on adapting American guided missiles for Canadian use rather than developing Canadian missiles [illegible]

He stressed that top priority must be given in Canada in the future to improved methods of detection and early warning of air attack.

Surface - to - air guided missiles would be developed to the point where they would eventually replace jet fighters in the Canadian air defence system.

Dr. Solandt said it will be "quite a long time" before effective defence against the intercontinental missiles can be developed. Whichever side—the West or the Communists — got the missile first would be in a dominant political position.

VANCOUVER (BUP)—Of all the blood collected across Canada since 1947 by the Canadian Red Cross, one-quarter of the total has come from British Columbia residents, J. A. Broadbent, the provincial blood donor chairman, reports.

One-Third of Time

Applicant Stresses Local TV Programs

One-third of a daily eight-hour schedule of programs will be devoted to Victoria events if CKDA wins the two-way fight for television channel 6, CKDA president David M. Armstrong said yesterday.

His statement followed the announcement of the CBC board of governors that two applications were received for the channel before the deadline Monday.

Briefs from Mr. Armstrong, on behalf of a company not yet incorporated, and from William Rea's International Television Corporation Ltd. will be heard by the board March 28.

The board will also hear Mr. Rea's request to sell New Westminster radio station CKNW to Inglewood Investments Ltd., Muro Investments Ltd. and the Southam Co., or to the Inglewood and Muro firms.

STATION POWER

Power of the station planned by Mr. Rea would be 4,000 watts audio and 2,000 watts video; by Mr. Armstrong 1,800 watts audio and 900 watts video.

Mr. Armstrong said his consulting engineers informed him yesterday that because of technical considerations, power applied for by the two groups is actually almost equal.

If CKDA wins the fight, he said, the resulting TV station will broadcast from 4 p.m. to midnight daily, with two and one-half hours of local programs.

These would include news, mostly by film clips and pictures, "live" sports where possible, programs for small children, teen-age and adult forums, women's programs, quizzes, weather forecasts, general interviews, hobby and health shows, gardening and wild life programs and others.

Crombie Rites Set Thursday

Funeral services will be held Thursday for a retired Prairie businessman, Lennox R. G. Crombie, 72, who died suddenly Monday night.

His son, H. L. Crombie, is managing secretary of the Victoria Chamber of Commerce.

Born in Lancashire, England, Mr. Crombie came to Canada in 1912 and lived in Edmonton and Winnipeg. Before he retired in Victoria in 1952, he was office manager for many years of Weston's bakeries in Winnipeg. His wife, Ellen, died here a year ago.

Survivors are two sons, Dr. Gordon P. Crombie, of Calgary and H. L. Crombie; one daughter, Mrs. Jean Wirdnam, of Winnipeg, and five grandchildren.

Services will be held in McCall Bros.' funeral home at 3 p.m., Thursday, with Rev. William Allan officiating. Burial will be at Royal Oak.

Need Money Now?

$256.99

This odd amount is one of many even-dollar payment plans. A lot of people like to budget for even-dollar months. This plan calls for 15 monthly payments of

$20.00

Rates are lower on many Niagara loans.

NIAGARA LOANS
BRANCHES COAST TO COAST
630 FORT STREET
4-8363
Branches in Vancouver

35-11

See WILSON'S Now

YOU JUST CAN'T GO WRONG ON THESE SPECIALS!

'55 Chrysler New Yorker—Power steering and power brakes, heater $3595

'51 Cadillac Sedan—Hydramatic, power windows, power steering, radio and heater $2395

'51 Cadillac Sedan—Hydramatic, radio and heater $2295

'53 Oldsmobile "88" Sedan—Hydramatic, radio and heater $2295

The Bargains Are Getting BIGGER and BETTER All the Time!

'55 Chevrolet 2-Door $2195

'52 Oldsmobile "98" Sedan—Hydramatic, radio and heater $2295

'55 Chevrolet Sedan—Radio and heater $2175

'54 Chevrolet Sedan—Power Glide, heater $1695

You Make Hay While WE Make Room for 1956 Chevrolets and Oldsmobiles

'54 Chevrolet Sedan Bel Air—Heater $1745

'53 Pontiac Laurentian Sedan—Power Glide, heater $1695

'54 Chevrolet Sedan—Heater $1545

'51 Oldsmobile Sedan "98"—Hydramatic, radio and heater $1450

'53 Chevrolet Sedan—Heater $1375

'42 Plymouth 2-Door—Heater $395

30-Day Exchange 6-Month Warranty and No Monthly Payments Till Late in April!

USED TRUCKS

'55 Chevrolet Sedan Delivery—Heater $1795

'53 Pontiac Sedan Delivery—Heater $1395

'53 Chevrolet ½ Ton Pickup—4-Speed, heater $1295

'52 Chevrolet Sedan Delivery—Heater $1295

VICTORIA'S BUSIEST DEALER

Wilson

Yates at Quadra
3-1108

LITTLE DIPPER cake mix
A BIGGER CAKE

For one young lady, for one year...

Even this picture doesn't show all the children's clothes you have to buy. And then there are things like birthdays, and bicycles, and the dentist . . . It's no picnic, handling the purse-strings for a growing family.

But it's a lot easier if you can just keep *ahead* of your shopping list, instead of behind it. And the practical way to do that is to deposit a regular amount, each month, in a Royal Bank savings account. As your savings build up you can go ahead and buy things as you need them . . . pay cash if you want . . . pick up bargains, too.

You can get started, at any branch of the Royal Bank.

THE ROYAL BANK OF CANADA

Stock Quotations - Market Reports

Toronto Mines

Sales		High	Low	Close
10025	Acadia Uran	20	19	19
2000	Akaitcho Yk	52	51	51
485	Algom Uran	17	16¾	16¾
1500	Am Neph	167	165	165
15300	Anacon Lead	335	325	330
100	Anglo-Huron			12¾
8400	Anglo-Rouyn	160	156	153
6700	Ascot Metals	44	41	42
37700	Aumaque	25	22	23
335	Aunor			230
13000	Bagamac	13	12½	12½
2500	Barnat	93	92	92
63277	Beattie	225	200	219
2300	Barymin	249	248	248
[illegible]	[illegible]	[illegible]	[illegible]	[illegible]
15600	Banks Uran	49	47	48
800	Beaucage	228	228	228
1750	Beaver Lodge	64	61	61
85100	Belcher	168	160	163
2255	Bevcon	50	49	49
2251	Bicroft	256	252	255
43850	Bobjo	45	43¾	45
7000	Boeville	13½	13	13
13000	Boymar	14	12½	12½
300	Bralorne			560
6100	Black Bay	122	120	120
11020	Broulan Reef	175	172	173
15800	Brunston	28	26	26½
750	Bruns M & S	12	11½	12
3300	Buckles Alg	50	48	48
18000	Buffalo Cdn	23	20	20
4060	Bunker Hill	20	18	19
7000	Calb Fli nFlon	30	28	29
5853	Camp Chib	25	24½	24¾
300	Camp RL			600
1500	Cdn Malartic			56
17450	Can Met	287	275	285
2650	Cassiar Asb	860	850	860
200	Castle Treth			400
1000	Central Exp			555
100	Central Pat			124
8300	Chem Res	600	580	585
1100	Chesterville			39
21850	Chiboug Exp	175	165	165
5300	Chimo	172	165	165
164300	Chib Kay	117	109	114
47800	Coldstream	147	135	136
300	Coch Wns			84
300	Coniagas	269	265	263
18800	Conro	40	37	39
9505	Con Astoria	33	31	32
4440	Con Denison	1600	990	995
1625	Con Disc Yk	325	330	330
2213	Con Fenimore	170	160	170
805100	Con Halliwell	180	165	179
2740	Con Howey	445	426	440
6800	Con Morrison	77	75	75
600	Con Mosher			75
7800	Con Nicholson	41	40	40
10311	Con North	153	141	143
84100	Con Orlac	17	16½	17
	Con Sudbury	520	502	520
4800	Con Smelters	38	35½	35¾
600	Conwest Exp	605	600	600
84253	Copper Cliff	445	416	440
9800	Copper Corp	238	225	230
14050	Coulee Lead	150	141	144
35250	Con Thor	48	45	
34500	Cusco	38	33	33
500	Delnite			80
17150	Duvan	246	225	242
840	Dome	15½	15¼	15⅜
50	Dom Magnes			17
24500	Donalda	61	58	59¾
5700	Dyno	140	140	140
834000	D'Aragon	55	50	58
1100	East Malartic	222	220	220
1800	East Smelting	550	540	585
1573	East Sullivan	656	635	645
6800	East Metals	89	85	86
1400	Elder	55½	50	55½
13620	Eureka Corp	125	120	125
2800	Falconbridge	33¼	33¼	33⅜
8235	Frobisher	426	415	415
15260	Faraday	190	180	184
5090	Geco	20½	20	20
2500	Geneva Lake	14¼	14	14½
925	Giant Yk	585	575	575
67650	Glenn Uran	133	122	130
17115	God's Lake	58	55½	58
	Goldale			38
4300	Goldcrest	24	23	24
3325	Gdo Manitou	370	320	325
1000	Goldfields Ur			40¾
6000	Graham Bous			40
123824	Grandines	53	40	51
2520	Granduc	775	750	750
5840	Gunnar Gold	18½	17¾	18
	Halinor			325b
111620	Hard Rock	16½	16½	16½
2078	Hasaga	19	18	18½
249500	Harrison	110	92	107
24500	Headway	135	131	131
99500	Healn	16	15	19
355	Hollinger			34¾
3100	Hoyle	730	710	725
246	Hudson Bay	67¾	67½	67¾
5500	Hugh-Pam	38	38	38
3200	Inspiration	135	133	133
349200	Indian Lakes	63	51	54
14900	Joliet-Que	122	116	120
10950	Jonsmith	42	41	41
700	Kerr Addison	17½	17½	17½
10500	Kerbeycon	11½	11	11½
	Kermet			65b
43600	Kirk-Hudson	88	78	80
51225	Kirk Lake	47	43	45
1400	Lake Cinch	295	285	295
570	Labrador	10⅞	10¾	10¾
2300	La Luz	400	395	395
14450	Lake Dufault	220	206	215
2500	Lake Ling	15½	15	15¼
62600	Lynd Hurst	240	232	232
1100	Lake Shore	550	530	550
	Lake Wasa			25b
	Lamaque			350b
1550	Leitch	72	69	72
8330	Lake Nordic	270	265	260
27000	Lorado	165	150	155
[illegible]	[illegible]	[illegible]	[illegible]	[illegible]
1300	Mackeza	220	215	220
9100	MacDonald	117	115	116
13300	Maclie Exp	21½	20	21½
20400	Mackeno	49½	48	49
225	MacLeod-Ct			138
	Madsen RL			220b
200	Malartic Gold			215
27550	Marsizo	37	36	36
86650	Maritime	400	380	380
472	McIntyre Porc	95	93½	94½
14025	McKenzie RL	35	34	34
543	McMar RL			17½
11100	McWatters	53	53	53
3900	Mentor			92
42750	Merrill Is	400	375	375
21600	Meta	41	39	39
500	Mindamar			32
3070	Mining Corp	25¾	25½	25½
7600	Mogul	210	207	200
1420	Moneta Porc	80	78	80
13300	Multi Min	165	153	157
26000	National Exp	109	100	100
7305	Nesbitt Lab	225	205	218
10700	New Bidlam	38	35	35
11600	New Calumet	98	95	95
300	New Dickens	107	100	107
2350	New Harric	33	33	33
128850	Nisto	17	15	16½
127952	New Rouyan	485	460	470
20875	Nickel Rim	226	215	222
6758	New Thur	27	25	25
3300	Nib Yk	12	11	12
9900	Nipissing	299	295	297
1355	Noranda	58	56½	57
7000	Norsoid	38	36	36
1750	Norlartic	14½	14	14
1448	Normetal	730	720	725
9073	Nudulama	76	72	73
2100	O'Brien	75	73	75
8136	O'Leary Mal	32	31	31
11655	Opemiska	920	900	920
1500	Orisko Lake	50	49½	50
1100	Pamour Porc			83½
11000	Parbec Mines	15	14½	15
15040	Pardee	144	134	138
1400	Pater Uran	148	135	140
400	Pato	620	615	615
	Pend Oreille			440b
450	Pickle Crow			150
	Pioneer Gold			177b
1975	Placer Dev	13	12¾	12¾
	Powell Rouyn			55½b
1425	Preston ED	715	695	700
100	Pronto			450
2600	Prospect Air	233	225	225
81910	Que Chib	290	255	280
4725	Que Copper	320	315	315
5500	Que Labrador	12½	12	12½
3650	Que Metal	400	398	390
605	Quemont	28½	28¼	28½
5700	Rayrock	215	207	207
3000	Radiore	147	140	141
	Renabie			240b
3800	Rix-Atha	103	100	100
20000	Roche LL	20	19	18
725	San Antonio	130	129	130
	Sand River			12¼b
19225	Sherritt Gdn	816	795	805
14800	Silver-Miller	116	108	113
8300	Siscoe	67	65	66
3883	Steep Rock	19½	19¼	19½
48900	Sturgeon R	74½	71	74
5200	Sudbury Cont	20½	20	20
2600	Sullivan Con	550	535	535
7425	Sylvanite	137	136	137
3775	Teck-Hughes	230	225	225
3158	Temagami	740	675	700
	Torbrit			65b
6000	Trans Res	38½	38	38
10000	Union Mining	29½	29	29
1710	Utd Asbestos	765	755	760
3100	Utd Keno	710	700	710
3600	Utd Estella			38
1925	Ventures	39½	38	39½
6000	Violamac	280	270	270
601	Waite Amu	15	14⅞	14⅞
6500	Willroy	285	275	280
1625	Wright-Harg	194	190	190
6700	Yale Lead	40	42	43
23630	Yk Bear	240	234	238
5000	Yukeno	13	11½	11½
3600	Yukon Con	61		60
15600	Zenmac	55	51	52½
	ACTIVE MONTREAL MINES			
213400	Quebec Smelt			70
191300	Westville			24½
144500	Porc Prime			30
191500	Weedon			70
107414	Que Chib			270

Toronto Oils

Sales		High	Low	Close
2900	Acme	19	17½	19
1300	Ajax			76
2100	Albermont			65½
4000	AP Cons	33	32	32
29500	American Leduc	85	83	83
300	Amurex			680
6600	Anchor	11⅝	11½	11⅝
300	Anglo American	14	13¾	13¾
8275	Bailey Selburn	1000	985	990
9590	Banff Oils	215	200	200
1200	Britalta	29	280	295
9480	Calgary & Edm	28½	27	27½
133100	Calnorth	37	34	35
100	Calvan Cons			530
2400	Can Oil Lands	225	205	225
12400	Can Admiral	60	50	50
8270	Can Collieries	13¼	13	13¼
8275	Can Atlantic	635	620	630
3800	Can Homestead	225	210	220
1525	Can Oil	24¼	24	24
3063	Can Pipeline	297	290	290
81700	Central Leduc	290	285	285
2300	Charter Oils	193	182	189
300	Commoil			280
2033	Cons Allenbee			17
8282	Con Micmac	290	285	287
2300	Cons Peak	13	13	12
60700	Del Rio	190	182	190
6800	Devon Leduc	164	160	160
2750	Dome Western	890	843	843
98050	Duvex	35	34	34
10000	Fargo Oil	210	202	205
2925	General Pete A	560	520	560
2150	Great Plains	54	52¾	53½
9720	Great R Grass	550	535	550
82300	High Crest	37½	34	35
12800	Hghwd Sarcee	20½	19	20½
	Hi Tower			18¾
4568	Home Oil	13⅝	13½	13⅝
8066	Do B	13⅝	13½	13¼
3490	Husky	1050	990	1025
4485	Inter Prov Pipe	33½	33¼	33½
10700	Jupiter	275	260	267
107900	Kroy	170	160	166
22300	Liberal	330	305	310
2500	Long Island	12	11¼	11¼
10700	Marigold	39	36	36
900	Merrill Pete	17	16½	16½
79400	Mid Continent	84	78	82
2800	Mid Western	440	430	435
1800	National	235	225	225
8386	New Bristol	158	150	155
7300	New British	255	240	245
7700	New Ose	173	168	173
2110	New Superior	245	235	240
57083	Norpax	77	71	71
5558	North Cndian	518	505	515
100	North Star			13½
3700	Okalta	215	212	215
20225	Pacific Pete	13½	13⅜	13⅝
9500	Pan Western	31	30	31
350	Peace River	825	810	810
300	Peruvian Oil	310	305	310
800	Petrol O & G	130	126	126
1500	Ponder	83	80	80
8415	Royalite	15¼	14⅞	14¾
6800	Sapphire	330	315	320
41275	Scurry	230	232	233
10800	Security Free	300	275	295
3000	Smeris	40	38	40
31800	Spooner	38	35	35
	Stanwell	83	80	80
520	Texas Calgary			112
2626	Trans Empire	310	300	288
4065	Trans Mntn	52	49½	51¾
13668	Triad	740	735	735
38700	United	210	190	210
6500	Vulcan	75	68	75
10000	Wilrich	46	43½	44
6800	Yankee Cnck	17½	17	17
3700	Wstrn Decalta	139	133	133

Montreal-Toronto Industrials

Abitibi com	38⅝	38⅝
Abitibi pfd	26	26¼
Acadia Atle	11⅝	12¾
Do A	24	25
Algoma Stl	103¼	104¾
Aluminum	111½	112¾
Do 4½% pfd	53½	53½
Anc Cn Pulp	46¼	49
Do pfd	53	53½
Anz Nfld Dev	11¼	11⅝
Argus Corp	22½	22½
Do pfd	84½	89
Asbestos Corp	41½	41½
Atlas Steel	18¼	18¾
Bathurst A	62	65
Beatty Bros	7	7½
Bell Tele	51½	51½
Brazilian Trac	6⅜	6⅞
B-A Oil	41¾	43
BCE 4% pfd	52½	53
Do 4¼% pfd	48½	48¾
Do 4½% pfd	51	51¾
Do 4¾% pfd		102½
Do 5% pfd	58	53¾
BC Forest P	17½	17¼
BC Packer A	16	16½
Do B	13	13¼
BC Power	37½	38
BC Tel	50½	51
Brown Co	18⅜	18⅛
Building Pro	38¼	39
Burlington S	20	20½
Burns & Co	12½	12½
C & D Sugar	22¼	22½
Cda Cement	31¼	32
Do pfd	31½	32
Cda Iron Fds	34¼	35
Ca Packer A	39½	39¾
Do B	36¼	36¼
Cda Perml	85½	86
Cda Steam	30¼	31¼
Do pfd	13	13¼
Cdn Brew	31¾	32
Do pfd	31½	31½
Cdn Cannerx	36	36½
Cdn Celanese	19	19½
Do 1.75 pfd	34¼	35
Cdn C & Cel	9¼	8¾
Cdn Dd & D	21¾	21¾
Cdn Gen Inv	29¼	30
Cdn Indus	21¾	21¾
Cdn Locs	35½	35¾
Cdn Marconi	6	6¼
Cdn Oil	24	24¼
Cdn Pet pfd	25	25¼
CPR	34	34¼
Cdn Vickers	32	32½
Chrysler	73½	76½
Cockshutt F	6½	7½
Con M & S	35⅝	36⅝
Con Paper	36¼	37
Consum Gas	21½	22
Corby's A	17½	16¾
Do B	16½	16½
Crown Zeller	59¼	60
Dst-Seagrm	39¾	39½
Dom Bridge	32¼	32½
Dom F & Stl	29¾	30¼
Do pfd	101¼	101½
Dom Mag	16¾	17
Dom St Coal	19¼	19¾
Dom Stores	35½	35½
Dom Tar C	14¼	14¾
Dom Textile	8⅝	8¾
Dow Brew	33	33¼
Dupont	26	26¾
Eddy Paper	63¼	63½
Famous Play	21½	22
Fanny Farm	22½	22½
Federal Grn	33½	34
Ford A	131	132½
Foundation	24½	25½
Fraser Co	34½	35½
Gatineau Pw	30	30¾
Gen Dynam	61¾	63
Gen Motors	44¾	45½
Gen Stl Wrs	10¼	10½
Goodyear T	150	165
Grt Lks Papr	47	47½
Grt W Coal A	8	8½
Do B	8½	8¼
Gypsum LA	82½	83
Hmltn Ctn	18½	
Hayes Steel		32¾
Hwrd Smith	42½	43
Imperial Oil	43½	43½
Imperial Tob	11½	12
Ind Accept	53½	54
Inter Bronze	8¼	16
Do pfd	23	23
Inter Mills A	24½	24½
Inter Nickel	84½	84¾
Inter Paper	122¾	124
Inter Pete	33	33¾
Inter Utils	38½	40
Kelvinator	15	16
Labatts	23¾	24
Lang	18½	18⅞
Laura Scrd	18½	18¾
Loblaw A	55	55½
Do B	56½	57½
Loeb Rsry A	8	
MacMillan B	44½	45
Med LJ Mlng	8½	9½
Massey-Hrs	9⅜	9¾
Do pfd	103	102½
Maxwell	8½	7
McColl Front	47	47½
Do pfd		99
Mercey Mills	11	
Milton Brck	475	490
Mdrn Contrs	18	
M&O Paper		38⅝
Molsons A	27¼	
Do B	26½	27
Monrch Knit	8¼	8½
Mont Lo	17¼	17¼
Moore Corp	42½	43
Nat Drug	11⅝	12
Do pfd	12½	13
Nat Grocers	22½	
Nat Hsry A	400	
Do B	3	3½
Nat Stl Car	32	32½
Niagara WW	43	43½
Ogilvie Flr	47	48¼
Ont Stl	26½	27½
Orna Crsh	375	410
Page Her	83	84½
Penmans	22	23
Powell Rv	56	57¼
Power Corp	52	52¾
Press Mils	37½	37¾
Price Bros	58	58¼
Rymd Stk A	11½	13
Do B	395	425
Russell Ind	13½	14
St Lawr Corp	83½	85
Shawinig	71½	72
Sicks Br	26¼	27
Do VT	35½	36
Stvrnd Drs A	13½	13½
Simpsons	18	18¾
Southam	46¾	47
Stand Pave	37¾	38
Stedman	22¾	23¾
Stl of Can	70	70¼
Suprtst Com	41	44
Tamblyn	41½	42
Taylor Pran	8¾	9½
Do pfd	10¾	11
Tip Top Tlrs	13	16
Unitd Corp A	30	31
Do B	21	21¾
United Fuel A	61	63
Do B	31½	33
Unitd Steel	11	11½
Hir Walk	73½	73¾
Westeel	21¼	
W Can Brew	33	35
West Grcrs	130	
Do A	41¾	42½
K Weston A	31¼	31⅜
Do B	32	32⅜
Do pfd	101½	101
Wos Gas	11½	11¾
York Knit A		325
Zellers		35
BANKS		
Montreal	58¼	60¾
Nova Scotia		67½
Commerce	45¾	46
Imperial	60	61
Tor-Dom	46	46½
Royal	62½	62¾

New York Market

	Close
Allied Chemicals	114⅝
ATT	180
American Can	43⅜
American Smelter	50⅝
American Tobacco	59¼
American Gas & El	39
Anaconda Copper	78¼
Atchison Topeka	140⅝
Atlantic Coast Line	51⅝
B & O Railway	48⅝
Bethlehem Steel	160⅝
Boeing Aircraft	79¾
Burroughs	33½
CPR	34½
Chrysler	74
Cleveland Electric	39⅝
C & O Railway	59
Columbia Gas	15⅞
Con Edison	48⅜
Detroit Edison	36⅝
Douglas Aircraft	84½
Du Pont	230½
Delaware & Hudson	52⅜
Eastman Kodak	83½
Erie RR	22⅜
General Electric	60⅝
General Foods	51⅝
General Motors	46
Goodyear Tire	66⅝
Great Northern	42½
Gulf Oil	83¾
Homestake Mining	36⅝
Houston L & P	47
Int Harvester	38
Int Bus Machine	418
Int T & T	29¾
Int Nickel	84⅝
Johns Manville	94¼
Kennecott Copper	133
Lockheed	50⅝
Montgomery Ward	90⅝
Natl Distillers	22
New Haven	23
New York Central	44⅝
Niagara Power	36
Norfolk Western	67
Northern Pacific	78½
Ohio Oil	38¼
Pacific Gas-Electric	51
Paramount Pictures	33¼
Penn Railway	24⅝
Peoples Gas	156¼
Phila Electric	33¾
Proctor Gamble	104
Public Service	34⅝
Radio Corp	45⅝
Republic Steel	46⅝
Rock Island	43
Royal Dutch	97
Safeway Stores	53¼
Sears Roebuck	35⅝
Schenley Distillers	20⅝
Shell Oil	78
Sinclair Oil	62¾
Socony	71⅛
South Cal Ed	51⅛
Southern Pacific	58⅝
Southern Railway	104⅝
Sperry	27½
St Regis Paper	46¼
Standard, Calif	95⅛
Standard Oil, J	158⅛
Studebaker	10⅜
Sunray Oil	23⅝
Texas Corp	122⅝
20th Century Fox	26⅝
Union Carbide	113⅞
Union Pacific	180⅛
United Aircraft	70⅛
US Rubber	55½
US Steel	56⅞
Warner Bros	21⅛
Westinghouse Elec	62
Wilson Co	14⅞
Woolworth	46
Youngstown Sheet	99⅞
Zenith Radio	132

Oils Strong But Uraniums Depressed

TORONTO (CP) — The stock market closed on the retreat on Tuesday though average prices were a little higher despite a one-point index decline by industrials. The market drove ahead at the opening and both industrials and base metals touched record highs. Western oils were at a three-year peak.

Papers led the higher industrial groups. Refining oils opened firmly then turned mixed. Price changes ranged to about three points either way. Goodyear was a $3 winner at a high for the year of $161. Howard Smith, at $42.75, and Trans-mountain, at $51.75, each firmed $2.25.

Ahead a point or more were Algoma, Walker's, Anglo-Canadian Pulp and Ogilvie. Imperial Life was down $3 at $70 on a 27-share block.

The uraniums were mostly depressed. Gunnar was off ½. Nesbitt Labine slipped 25 cents to $2.10.

Most of the senior western oils posted fractional gains up to half a point but Merrill Pete slipped 50 cents. General Pete advanced 40 to $5.60.

Aluminium Rises

MONTREAL (CP) — Industrial prices held some gains at the close of active trading Tuesday on the Montreal and Canadian stock exchanges. Some soft spots appeared as the day advanced.

Bathurst B gained 1¾, Howard Smith 1½, International 1¼ and Minnesota and Ontario ½ in a strong paper group. Shawinigan moved ⅛ higher to reach a new top in the utilities.

In the base metals, Aluminium added 1¼, Consolidated Smelters ⅞ and Noranda ½. Steels were mixed as Algoma gained a point and Stelco slipped a point.

Refining oils were easier as BA lost 1¾ points and Imperial ½. Pipeline issues advanced as Trans Mountain moved up two points to reach a new high.

Chib Mining gained 60 cents, Copper Cliff and New Royran 25 each and Quebec Chib 20 cents as low-priced mines advanced. Calgary and Edmonton moved up 1¾ points in the western oils.

New York Eases

NEW YORK (UP) — Stocks turned irregular after a three-day rise had carried industrials to a record high, utilities to a new high since April 13, 1931, and rails to their best since Dec. 8.

Railroad issues declined on profit-taking.

Steels eased small amounts. Oils were irregularly lower. Metals turned mixed with Magma, Anaconda and Kennecott easier and U.S. Smelting and Reynolds higher. Motors were around their previous close. Aircrafts ran up more than a point and held a large part of their rise.

Strong spots included Zenith which at its high was up more than 4, Scott Paper, International Silver, Jefferson Lake Sulphur, Newmont Mining, Addressograph, and McGraw Hill Publishing, up 2 to 3 each.

The market opened firm and moderately active, ran late for a brief period and then leveled off. The prices eroded steadily as the close approached.

Today's Dollar

	Close	
MONTREAL—		
U.S. dollar	99 13/16	Unch
Pound sterling	2.79 13/16	+1/16
NEW YORK—	Close	
Canadian dollar	1.00 5/32	−1/32
Pound sterling	2.80 11/32	+3/32

Closing Averages

DOW JONES:

30	Industrials	491.41, off 0.27
20	Rails	164.10, off 0.75
15	Utilities	66.04, off 0.07

Shares: 2,770,000.

TORONTO:

Industrials	461.29, off 1.00
Golds	88.47, off 0.35
Base Metals	233.30, up 1.13
Western Oils	136.56 up 1.04

Shares: 8,301,000.

MONTREAL:

Industrials	305.06, off 0.03
Utilities	134.07, off 0.03
Golds	77.96, off 0.08
Pulp-Papers	1470.23, off 9.77

Shares: 2,074,700.

VANCOUVER:

Golds	38.68, off 0.13
Base Metals	175.54, off 4.25
Oils	362.03, up 2.78

Sales: 290,002.

Grain Prices

WINNIPEG (CP)—Oats and barley generally held to a narrow range while flax eased and rye advanced in dull trade.

Best commercial demand was in barley where exporters and shippers made purchases. Prices were firm. A small export business in barley was reported to the United Kingdom.

Oats had purchases for feeding requirements. Flax declined on increased commission house offerings.

Some demand came in on the declines but was not enough to pull prices up. Rye was erratic in local trade closing higher after showing an easier tone earlier.

	Open	High	Low	Close
Oats—				
May	79⅜	80	78½	79⅛
July	74¾	74⅝	73⅞	74⅛
Oct.	71⅞	71⅜	71⅛	71⅛
Rye—				
May	122½	123½	120¾	123⅜
July	115⅛	118⅛	116⅛	118⅝
Oct.	112⅛	113⅝	111⅝	113⅛
Barley—				
May	106⅝	107½	106¼	107½
July	101⅝	101⅝	100⅝	101⅝
Oct.	98⅛	98⅝	98⅛	98⅝
Flaxseed—				
May	420	420	415	418⅝
July	403	408¼	402½	408¼
Oct.	330	340	327½	330⅛

Cash Grain Close

Oats—2 cw 84⅝.
Barley—2 cw, 6 row 107½.
Rye—2 cw 123⅞, track 123⅝.
Flax—2 cw 414¼, track 417¾.
Prices for class two wheat for export to countries outside IWA: 1 nor, 1.75⅛; 2, 1.71⅝; 3, 1.65¾; 4, 1.53⅝; 5, 1.28; 6, 1.24; 1 durum, 2.84; 2, 2.50; 3, 2.44. IWA and domestic prices: 1 nor, 1.75⅛; 2, 1.71⅝; 3, 1.66⅝; 4, 1.53¾; 5, 1.28; 6, 1.24; 1 durum, 2.04⅛; 2, 2.02⅛; 3, 2.01⅝.

CHICAGO (AP) — An early advance in grains failed to hold on the board of trade.

Prices turned irregular in the afternoon.

Wheat succumbed easiest to selling pressure although losses were not large.

New crop months were down most as traders felt prospects of higher government price supports were diminishing.

	Open	High	Low	Close
Wheat—				
March	219⅝	221	218⅝	218⅝
May	216⅝	217½	215⅝	215⅞
July	199	199⅝	197⅝	198
Corn—				
March	130	130⅛	129⅝	129⅝
May	133⅝	134	132⅛	132⅛
July	137⅛	137⅝	137	137⅝
Oats—				
March	69⅝	71⅛	69⅝	69⅝
May	62⅝	63¼	62½	62½
July	62⅝	63⅛	63½	63½
Rye—				
March	132	132½	131	132⅛
May	129⅛	130⅛	128¼	129¼
July	122⅝	123	121½	122½
Soybeans—				
March	259½	260½	258	260
May	263	264¼	262	263⅝
July	265⅝	265⅝	262½	265⅛

Complete Vancouver Trading

OILS

Sales		High	Low	Close
500	Allex			25
2100	AP Con			33
2200	Basco Pete	64	63	64
900	Britalta Pete			295
100	C & E Corp			78
1850	Cdn Atlantic	6630	620	625
300	Central Leduc			290
500	Chamberlain			35
500	Charter Oil	195	196	190
200	Cons Mic Mac			285
4500	Del Rio	190	188	190
500	Fargo			208
16500	Futurity	52	49	50
2500	High Sarcee	18	16	18
853	Home Oil A			13⅝
1137	Home Oil B			13⅝
6428	Mill City	30	28	30
2600	New Gas Exp			115
300	New Superior			240
970	Pacific Pete	13⅝	13⅝	13⅝
800	Pathfinder			88
1000	Peace River			825
2000	Rexana			12
19500	Royal Cdn	11½	11	11
100	Royalite			15
10400	Sparwac	33	31	32
6700	United	205	198	200
700	Vanalta			19½
31300	Vantor Exp	82	87	81
6500	Yankee Princess	64	62	64
8000	York Oil	6⅝	9	9
	MINES			
900	American Bid			21
4000	Beaver Lodge	61	60	61
13000	Bethlehem Cop	130	131	130
200	Bralorne			560
1100	Cdn Collieries			13⅛
2300	Canam Cop			135
400	Cariboo Gold			80
3000	Cronin Babine			8
1000	Dorreen			8½
4510	Giant Mascot	77½	76	76
700	Granduc	780	730	750
1500	Grandview			29
1500	Hamil			8½
10000	Indian			5½
1200	Jackson Basin			61
6000	Nat Exp	110	108	108
2500	NW Ventures	37	34	34
4500	Pacific Nickel			30
2100	Pioneer Gold			180
150	Placer Dev			12⅝
11500	Premier Border			10
2200	Quatsino	86½	67	60
400	Sheep Creek			148
2000	Silbak Premier			16
500	Silver Ridge			25
334	Slocan Van Roi			26
1000	Taylor Bridge			22
24000	Trojan	150	130	130
27000	Vananda	9⅝	8½	8½
1000	W Potash			57½
	INDUSTRIALS			
800	Alta Distil			190
700	Alta Distil VT	170	168	165
760	BC Forest Prods			17
50	BC Power			31
100	Cons M & S			35⅝
1400	Inland Nat Gas	370	360	360
400	Lucky Lager	510	505	505
105	MacMillan B			45¼
250	Okanagan Tel			113
140	Powell River			57
5	Trans Mtn Pipe			50
225	W Plywood			24½
	CURB			
200	Devon Leduc			163
5500	Duvan	240	230	240
1300	Cdn Devonian	410	400	400
200	Landhurst			230
200	Kilembe			295
35	Gt West Coal A			825
400	Massey Harris			9⅝
200	Lorado			166

Unlisted and Miscellaneous

VANCOUVER	Bid	Asked
Ainsworth	13	16
Alliance	3	5
Arrow	1½	3
Bayonne		8
Big Bell		1⅝
Bluebird	3	3½
BR Con		2½
BRX		1
Cariboo Hud		2
Cass Cons	15	16
Cass Yuk	4	5
Copper Ridge		13⅛
Clear Creek		56
Cowichan	212	225
Crown Silver	6	7
Gulchon	4	
Hedley Yun		3
Anuwon	24	
Trisides	25	26
N Lodge	22	30
Kaslo SM	7	
Midland	5	7
Rico Copper	13	
Salmo	20	21
Seymour	6	13
Silver Hill	20	22
Skeena	45	45
Slocan Bld	2½	4
Southend	1	
Target	18⅝	
Trans West		24
Tung of BC		6
Victory Tung		5
West Mines	48	48
W Pete Cb	4	5
Woodbury	20	23
Mid West	91	93
Yreka	245	250
Alta Cent	75	90
George Cop	31	34
TORONTO		
Anuwon	20	25
Ainsworth	12	14
Abex	50	55
Belnsaide	24	27
Bluegrass	14	19
Can Superior	13½	15
Cassiar Cons	15	18
Can Radium	22	27
Capital Lith	130	145
Clix	12	17
Conecho	13	18
Cowichan	215	225
Crackingstone	26	31
Copper Ridge	12⅛	14
Delmico	27	32
Fleetwood	32	38
Goldmaque	8	9
Lake Exp	15	19
Larum	19	24
Lunrcho	52	58
Malnoka	33	38
Mw Copper	89	93
Midrim	78	80
Nipiron	27	31
New Amulet	45	50
Oceanic	290	315
Oklend	10	15
Starlight	29	28
St Mikes	125	135
Skeena	43	48
Salmo	10	23
Surpass	155	160
Stanleigh	280	300
Target	16	18
Trisides	25	27
Uran Ridge	37	43
Werner Lake	34	39
Wesley	13	18
West Mines	46	50
Woodbury	22	26
MUTUAL FUNDS		
Canafund	2582	2761
Com Intl	791	889
Lev Cda sd	582	640
Bal Mutual	520	561
Mutual Acc	430	494
Mutual Inc	525	570
Trans Cda	615	655
Corp Inv	875	951
Inv Mutual	1000	1081
Grouped Inc	391	427
Timed Inv	560	
Growth Oil	632	687
Divers B	420	455
MISCELLANEOUS		
Ang-C Tel A	28⅛	
Do pfd	48½	50
BC Sugar	31	33⅛
BC Tel pfd 6	117	
Do pfd 4¾	104	106
Do pfd 4½	102	103⅛
Do pfd 4%	100⅛	103
Calg Pr pfd	100	104
C Util pfd	101	105
Dover Ind	10⅛	11⅛
Gt Lakes Pwr	23	24
Hudson's Bay	32⅛	33⅛
Std Fuel pfd	40	
H. Smith	48	50
Safeway (C)	101⅛	102⅛
OK Heli com	350	390

The above stock quotations are supplied by James Richardson & Sons, Hagar Investments Ltd., Hugh Mackay & Co., Canadian Investment Dealers' Association, A. E. Ames & Co., and T. H. Burns & Co.

Fort St. John Field

Another B.C. Oil Auction Scheduled for March 12

By HARRY YOUNG
Colonist Business Editor

The provincial government, which took in over $1,200,000 in oil permit bonuses last week, has another sale coming up Monday, March 12.

The parcels will total about 250,000 acres chiefly on the north and west flanks of the Fort St. John field, and there are indications that once again the bidding will be keen in what looks like developing into one of B.C.'s hottest areas in the search for oil and gas.

SPEED THE ESSENCE

Home Oil now has 34 oil producers on the 2,726 acres in the Pembina area bought by its United Oilsand associates for bonuses of $5,807,500. Home also bought in January an additional 1920 acres in the Pembina area for $3,481,000, and it has seven rigs working on the area with 17 locations still to be drilled.

Speed is the essence before the spring break-up makes work in the area impossible.

* * *

THIRD READING GIVEN

The Ontario government has given a third and final reading to the bill which will enable Ontario to finance part of the Trans-Canada natural gas pipeline.

* * *

COPPER AT NEW PEAK

Price of copper in London yesterday was £424 a ton, two pounds above the record set the previous day. At one time in the Tuesday metal market session spot copper was sold at £437 a ton.

* * *

Ford Motor Co. stock will be listed on the New York stock exchange for the first time today. Since issued to the public in January, Ford has been trading over the counter and yesterday was changing hands slightly under $62. Ford stock was sold to the public at $64½.

* * *

Cutback in production, general in the motor industry, has been a contributory factor in sending Ford below its issue price.

* * *

PAPER PROFITS RECORD

Abitibi Power and Paper had a record net profit of $13,936,026 ($3.20 a share) in 1955. This compared with $10,625,901 ($2.49 a share) in 1954.

* * *

CORRESPONDENCE

In reply to C. Case, Ladysmith, I am informed it is no protection against Quebec or Ontario succession duties to have certain Ontario or Quebec company stocks in nominee names with bank or trust company. Protection, as readers of this column already know, can be obtained through forming a personal holdings company, by selection of shares with share registers outside of Quebec and Ontario, or by investment in mutual funds.

* * *

STRICTLY PERSONAL

An up-Island reader who claims that some time ago he requested that my picture on this page should be cut out to make more room for stock listing, has apparently relented. In a letter received yesterday he wrote: "Your face is a pleasant one. Had a brother Harry but he was killed in the First World War."

Thanks!

Egg Market

	Producer	Wholesale
Grade A large	43c	53c
Grade A medium	41c	51c
Grade A small	36c	48c
Grade B	26c	36c

GREAT GROWTH

The Dominion of Ceylon has a population of about 8,100,000, compared with 3,565,000 at the start of the century.

CALL FOR TENDERS
BRITISH COLUMBIA POWER COMMISSION
DIESEL GENERATING UNITS

The British Columbia Power Commission, P.O. Box 500, Victoria, B.C., will receive sealed tenders until twelve o'clock noon, Pacific Standard Time, March 28, 1956, for the supply of ten 3000 Kw. diesel generating units.

Copies of Specifications No. C-331 and C-332 may be obtained from the Commission's office at Victoria upon deposit of $50.00, which amount is refundable when Specifications are returned in an undamaged condition. A copy may also be seen at the office of the Secretary of the Building & Construction Industries Exchange at 342 West Pender Street, Vancouver, B.C.

Tenders will be opened in public at the Commission's office, Victoria, at 2.00 p.m., P.S.T., March 28, 1956, and the lowest or any tender will not necessarily be accepted.

Commonwealth International Corporation Limited

Dividend No. 89

Notice is hereby given that a dividend of FIVE CENTS per share has been declared on the outstanding Common Shares of the Capital Stock of the Company, payable on 16th April 1956, to shareholders of record at the close of business on 29th March 1956.

Holders of Bearer Share Warrants may present Coupon No. 89 for payment to any branch in Canada of The Royal Bank of Canada, on and after 16th April 1956.

By Order of the Board.
W. Howard Wert, C.A.
Secretary-Treasurer.
Montreal, 2nd March, 1956.

A. E. Ames & Co.
Limited
Investment Securities
Royal Trust Building • 612 View Street, Victoria, B.C.
Telephone: 3-4171
TORONTO MONTREAL WINNIPEG VANCOUVER CALGARY NEW YORK LONDON, ENG.

MEMBER — SERVICE SECURITY — B.C. — PROTECTION — INSURANCE AGENTS' ASSOCIATION of BRITISH COLUMBIA

THIS EMBLEM MEANS RELIABLE INSURANCE SERVICE

A member of this association is an independent business man in your community and is well qualified to advise you on the kind of insurance that suits your exact needs.

His experience, plus the fact that he can select your policy from more than one company, enables him to give better insurance service.

If you have a claim, a telephone call will bring his trained assistance.

Look for this emblem when you buy Fire, Automobile or General Insurance.

THE INSURANCE AGENTS' ASSOCIATION OF BRITISH COLUMBIA

LATEST REPORT
Ask your Investment Dealer for the Latest Report and Prospectus of
CANADIAN INVESTMENT FUND
CALVIN BULLOCK Ltd.

BUILD YOUR Capital
in Canada's foremost Compound-Cumulative Mutual Fund
payments as low as
$20.83 per month

You Get diversified investment in Canada's leading growth companies — full time professional management—continuous dividend reinvestment — "dollar-cost-averaging" — convenient 2 year contracts — full life insurance protection on scheduled unpaid balances — lowest administrative cost of any Canadian mutual fund.

You Pay only the regular offering price of M.A.F. shares — no extra charges whatever.

Ask For Descriptive Folder — no obligation

F. J. Brennan & Company (N.S.) Limited — 481 Barrington St. — Halifax; Royal Bank Bldg. — Sydney
F. J. Brennan & Company Limited — 85 Prince William St. — St. John; 770 Main St. — Moncton; 525 Queen St. — Fredericton; 142 Richmond St. — Charlottetown
McCuaig Bros. Inc. — 276 St. James St. — Montreal
R. A. Daly & Company Limited — 44 King St. W. — Toronto; 40 Peter St. — Orillia
Osler, Hammond & Nanton — Main & Portage Ave. — Winnipeg; 1727 Scarth St. — Regina; 102 C.P.R. Bldg. — Saskatoon; 8th Ave. W. — Calgary; 525 Seymour St. — Vancouver
Brink-Hudson Securities Ltd. — 598 Hornby St. — Vancouver
Thomas B. Read Company Ltd. — 602 W. Hastings St. — Vancouver
The Western City Company Limited — 544 Howe St. — Vancouver

M·A·F MUTUAL ACCUMULATING FUND Estate Plan

Win Your Civilian Wings
As a Volunteer in the Ground Observer Corps
E. F. STEPHENSON
Phone 4-0717
2-56

Bargain Days on the Railways
ROUND TRIP COACH FARES
between
VANCOUVER AND CERTAIN STATIONS IN BRITISH COLUMBIA, ALBERTA AND SASKATCHEWAN
GOOD GOING Tues. and Wed., March 20-21

EXAMPLE FARES (Good in Coaches Only) BETWEEN VANCOUVER AND:		RETURN FARE	YOU SAVE
Kelowna or Vernon	(Via CP or CN)	$12.90	$ 8.15
Kamloops	(Via CP or CN)	9.70	6.15
Edmonton	(Via CN)	29.30	18.00
Calgary	(Via CP)	24.70	15.70
Regina	(Via CP)	43.05	24.55
Saskatoon	(Via CN)	40.10	25.30
Penticton	(Via CP)	9.75	6.20

Please ask your nearest agent about bargain fares to other stations. Return limit 10 days. Children, 5 years and under 12, half-fare. Children under 5 travel free. Usual free baggage allowance.

Watch for Further Bargain Fares Effective April 17-18

CANADIAN NATIONAL • CANADIAN PACIFIC

On the hunt for a bargain?

Watch for the signs that say "Best buy in town!"

Ford MONARCH A-1

USED CARS and TRUCKS

WHAT A-1 MEANS

EVERY USED CAR AND TRUCK THAT RATES THE A-1 SIGN HAS BEEN:
- Reconditioned by expert servicemen for appearance and performance.
- Inspected and checked for safety.
- Warranted by your Ford-Monarch Dealer and backed by his reputation.
- Truthfully and accurately advertised.
- Priced for outstanding value.

National Motors Ltd.
819 Yates St. 4-8174

Around the Island

Half RCMP Work Drugs, Club Told

CHEMAINUS (CP) — If drug addiction could be stamped out the work of the RCMP would be lessened by more than 50 per cent, RCMP Corporal Jack Dawling told [illegible] Kinsmen Club.

"Prevalent use of drugs has been a problem in Canada for the last 70 years," he said. "Mexico has replaced China as a main source of supply.

"It costs the addict an average of $10,950 annually for his drugs. This means he must steal goods valued at $30,000 to keep himself supplied," the officer said.

"There are more than 800 known drug addicts in Vancouver and the use of drugs is increasing but addiction among teenagers is not prevalent."

* * *

NANAIMO (BUP) — The Nanaimo city council is considering lowering the age limit of youths in pool halls from 18 to 16 years.

Request was made to the council by David S. Dunn, who said the request was due to the lack of sports facilities in Nanaimo.

DUNCAN — A well-known business will officially change hands here Monday when Morrison Motors becomes Wally Stipe Motors Ltd.

New owner will be Walter R. Stipe of Victoria, for nearly 10 years an employee of Wilson Motors where he has served at various times as credit manager, used car manager, assistant sales manager and truck and lease operations manager.

Newell Morrison will take over Wilson Motors in Victoria as new owner on the same day, closing a business career here that began some 4½ years ago.

A former athlete, Mr. Stipe was well known on Vancouver Island before the Second World War as a tennis, rugby, baseball and basketball player.

* * *

NANAIMO — A city elementary school supervising principal, Thomas E. Bennett, has been elected president of the Nanaimo Rotary Club.

Vice-president-elect is Bob Fawdry. Eric Frost is secretary and Harold Eakin treasurer.

DUNCAN — Margaret Hall will have a big stake in the success of the Duncan Musical Club production "Maid of the Mountains" at Cowichan High school March 15, 16 and 17. [illegible] made many of the costumes.

She will also sing the role of Teresa.

Other leading part of General Malona will be taken by Lewis Langlois.

The rest of the big cast includes Betty Calverley, Lavonne Gunn, Ed Cuppage, Ed Miskiman, Wilf Jackson, Dan Drozdiak, Ricky Jenks, Alan Vance, Douglas Hudson and David Lowe.

Ballet numbers and specialty dances will be choreographed by Irene Paradis.

Production is directed by Tom Matheson and C. A. (Bob) Howard.

Liberal Association To Meet at Parksville

PARKSVILLE—A meeting of the Liberal association will be held at the Island Hall Hotel at 8 p.m. today. Officers will be elected and delegates chosen for the forthcoming convention.

'When You're in Love'

Singing "When You're in Love," one of the popular numbers of "Maid of the Mountains" to be produced March 15, 16 and 17 in Cowichan High school by the Duncan Musical Club, are Margaret Hall as Teresa and Lewis Langlois as General Malona.—(Photo by Burhoe of Duncan)

'I Saw a Puddle of Water —And There Was a Hand'

NANAIMO — An accidental death verdict was returned by a coroner's jury here this afternoon into the death of Douglas Charles Medley 2½-year-old son of Mr. and Mrs. F. C. Medley, who fell into a septic tank Monday afternoon and drowned.

The youngster's mother said he was playing in the yard and about 3 p.m noticed he was missing. After searching for him [illegible] home. As she was entering her house she said she looked over the garden fence into her neighbor's yard. "I saw a puddle of water and there was a hand. I jumped over the fence and found him," she said.

Neighbor of the young mother, Mrs. Otto Wende, said the septic tank was located at the side of her house. She said the previous Saturday she had walked over the wooden covering and found it safe.

Dr. C. C. Browne of Nanaimo, said he was called to the accident scene and after giving artificial respiration for an hour and one-half declared the boy dead. Death, he said, was due to drowning.

[illegible] RCMP, said the septic tank was covered by three of four boards.

Besides bringing in the accidental death verdict, the jury called for the city's building inspection department to make an investigation of all septic tanks in the area.

BIG DITCH

The Grand canyon of the Colorado river in Arizona is 217 miles [illegible] feet deep.

ONE-WEEK SPECIAL
Guaranteed 100% All Fir — Immediate Delivery
Two Cords $13.00
C.O.D. Orders Only Phone 2-4822

SCOTT-FOSTER WELDING CLINIC
Lectures - Slides - Practical Demonstrations of Manual and Semi-Automatic
WELDING METHODS FOR RECLAIMING AND HARD SURFACING
Stoody Company Specialist in Attendance
Invitation to All Interested — Refreshments
TIME: THURSDAY, MARCH 8th — 7.30 P.M.
PLACE: F. T. FAIREY VOCATIONAL TECHNICAL SCHOOL

Retain Army Names

PORT ALBERNI—An attempt will be made by the Canadian Legion here to persuade property owners in the former army camp at Glenwood to retain some of the street names with roots in the history of the Canadian Army.

A Legion delegation has asked council to arrange a meeting with Glenwood ratepayers so they may be formally requested to reconsider their application to have all street names in the area changed.

Hugh Reid, delegation spokesman, asked for retention of such names as Vimy, Mons and Somme.

* * *

CAMPBELL RIVER — A committee was formed here yesterday to press for establishment of a car ferry slip to be used in service between Campbell River and Quadra Island. Members are Barnard Box, representing the village commission; Ronald Bartlett, Gordon Mason, Joe Iaci, James Metzler, John Kulyk, R. B. Morrison, Gus Clements and Mrs. George Rose.

* * *

NANAIMO (CP) — A delegation of automotive retailers has asked city council to hold up the granting of further licences for service stations pending a meeting of the delegates and the town planning commission.

Spokesman for the automotive retailers, J. L. Kinneard of Vancouver, said they do not want to limit the number of outlets for reasons of competition, but because the public will be best served by careful zoning.

Mayor E. C. Westwood said he would hold up all gas station applications with the exception of three now under construction.

NANAIMO—Canadian Legion members here have approved a resolution to the zone organization for the placing of names of all Nanaimo district residents killed in Korea on the Cenotaph.

Branch No. 10 members feel that this move should be promoted by the zone in all Legion branches across Canada. Also that recognition should be accorded to those who served in Korea on the same basis as those in previous wars.

FAST RELIEF FROM SORE THROAT DUE TO COLD
When you have a Sore Throat due to a cold you want really fast relief from the pain . . . and here's how to get it! Just gargle three times daily with 3 Aspirin tablets dissolved in one-third of a glass of water. You'll feel better fast!
Always Ask For ASPIRIN
A PRODUCT OF BAYER

Beautify a large room with only 1 gallon of Kem-Tone
CANADA'S MOST ECONOMICAL WALL PAINT
buy at SURFACING PRODUCTS AND MARINE SUPPLIES LTD.
845 YATES STREET PHONE 2-1928
• EASY PARKING •

Ship Calendar

SHIP CALENDAR
NAVY

Ontario and Sioux arrive Pearl Harbor March 12.
Cedarwood and Athabaskan on exercises, returning March 16.
Crescent, Jonquiere, New Glasgow and St. Therese, bound for San Diego.

MERCHANT SHIPPING
VICTORIA

ARRIVALS
Cliro Logger, in today to load 413,000 feet of lumber for east seaboard U.S. (King Bros.)
Manolito, in today to load 1,300,000 feet of lumber for South Africa. (King Bros.)
Fresno Star, in tomorrow to discharge 170 tons of general cargo from U.K. (Gen. Pauline).
Pacific Fortune, in tomorrow or Friday to discharge general cargo from U.K. (King Bros.)
Malaya, in Friday to load grain, lumber and plywood for U.K. (King Bros.)

NANAIMO
IN PORT
Margarita, loading.

DUNCAN
DEPARTURE
Pachitea, to sea today after loading.

TAHSIS
IN PORT
British Monarch, loading.

PORT ALBERNI
IN PORT
Nintea, loading.

PIN-WORMS MAY BE A FAMILY AFFAIR
Fidgeting, nose-picking and a tormenting rectal itch are often telltale signs of Pin-Worms . . . ugly parasites that medical experts say infest one out of every three persons examined. Entire families may be victims and not know it.
To get rid of Pin-Worms, these pests must not only be killed, but killed in the large intestine where they live and multiply. That's exactly what Jayne's P-W tablets do . . . and here's how they do it:
First—a scientific coating carries the tablets into the bowels before they dissolve. Then—Jayne's modern, medically-approved ingredient goes right to work—kills Pin-Worms quickly and easily.
Don't take chances with this dangerous, highly contagious condition. At the first sign of Pin-Worms, ask your druggist for genuine Jayne's P-W Vermifuge . . . the small, easy-to-take tablets perfected by famous Dr. D. Jayne & Son, specialists in worm remedies for over 100 years.
JAYNE'S P-W for Pin-Worms

Because it emphasizes you
The Superb
CHRYSLER

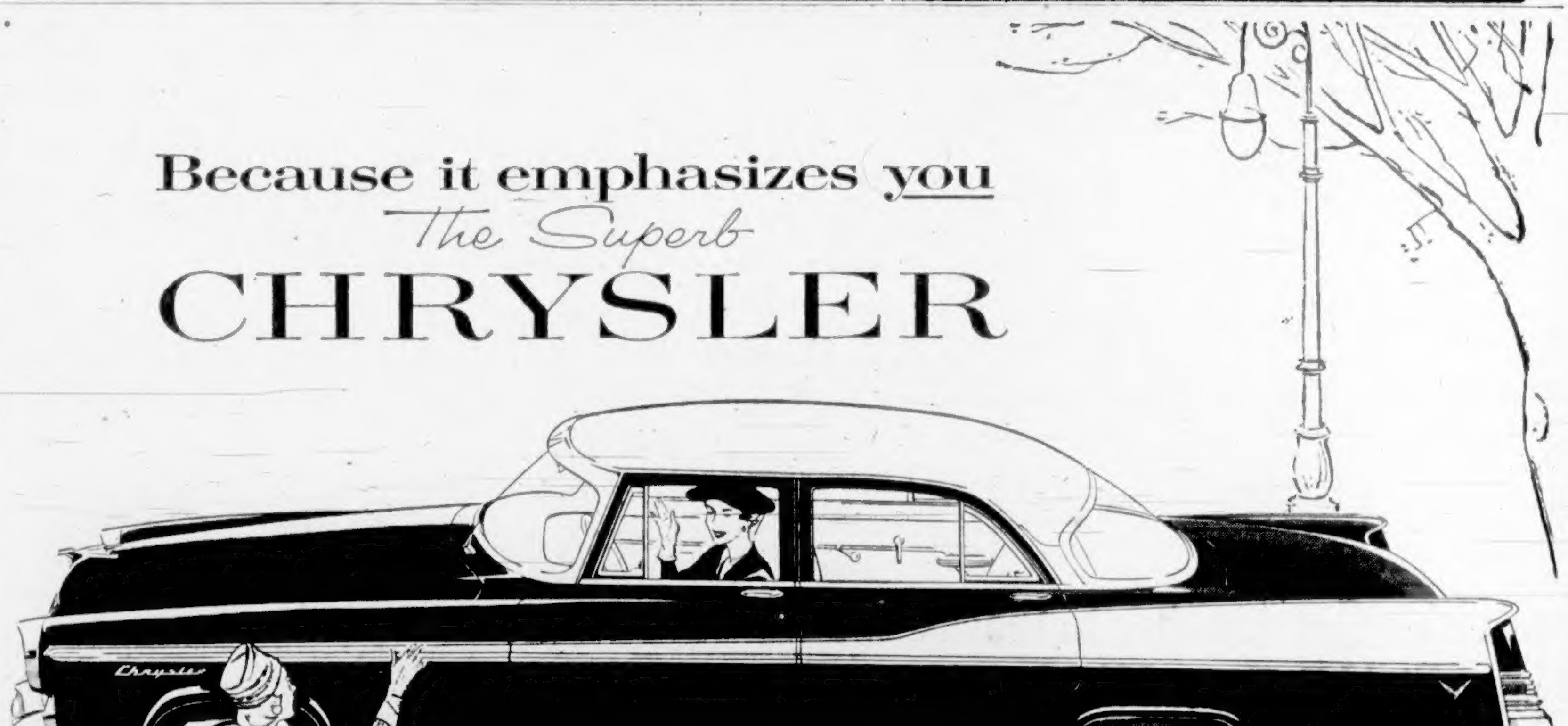

THE CHRYSLER WINDSOR V-8 4-DOOR SEDAN

When next you see a Chrysler, note the ease with which the driver dominates even so elegant a picture as this. For Chrysler cars are styled in lines and colours of simple eloquence that whisper compliments about *you* instead of shouting their own self-praise. The Chrysler Windsor is built with good taste as its criterion . . . is priced for the discriminating rather than the merely affluent.

The Chrysler is as easy to drive as it is easy to own. Push buttons control the PowerFlite automatic transmission. Power brakes, full-time power steering, power window lifts, power seat adjustment—all are available to spare your every effort. Spirited V-8's, with up to 280 horsepower, give vast reserves of power for any highway needs.

Before you buy a new car, be sure to see your Chrysler-Plymouth dealer. He offers so much more motorcar for so much less than you'd imagine.

Watch Climax—Shower of Stars weekly on TV. Check your newspaper for date and time.

OLSON MOTORS LTD.
1060 YATES ST. 4-1144

At the 19th

by Harry Young

BRING ALONG THAT RUSSIAN—So far as my experience goes—back to 1948—this has definitely been the worst Victoria winter for golf.

At Victoria Golf Club, where I am a member, there have been probably four or five weekends when it has been impossible to play golf. For the folk out at Gorge Vale and Colwood it has been even worse.

But even the salt-laden air at the Oak Bay links has failed at times to keep the links clear of snow, and last weekend, when [illegible] 18 holes on Sunday, the conditions could hardly be described as pleasant.

Maybe we should get along that Russian scientist who plans to warm the Arctic Ocean. His Bering Straits dam and its nuclear-powered water-heating device seems just the sort of thing we want across the Strait of Juan de Fuca.

Think how nice it would be to mellow out chilly sea breezes, and how comforting too for the Bert Thomas gang of water wrestlers trying to make a cheap trip to the States.

After the Arctic Ocean, surely the warming of the Gulf of Georgia would be just child's play.

* * *

PRACTICE TIME RUNS SHORT—Unless the weather relents pretty quickly there are going to be an awful lot of rusty joints swinging in the qualifying round of the Island Open Championship, now only three Sundays away.

The qualifying round this year is at Royal Colwood. The low 32 will qualify for the match play and another 32 will qualify for the handicap section. No player may qualify in both sections.

* * *

KEEN BATTLE FOR MEDAL—Three of Victoria's younger players are filling the top positions in the city's second winter medal, final round of which is due at Colwood Sunday.

In a joint lead at 146 are Bobby Fleming of Gorge and Laurie Kerr of Colwood. Two strokes behind at 148 is Johnnie Merrican of Gorge.

The winner may come from this trio although not out of it by any means is Bill McColl of Colwood. Bill, who won the first winter medal after a tie with Vic Painter, is four strokes off the pace, and for a demon putter and chipper like Bill, and on his own course too, he just cannot be discounted.

* * *

SEEMS LIKE FALSE ECONOMY—I suppose the golf ball is just about the most important piece of equipment the golfer possesses, and also the cheapest.

No matter how he hits the ball, if the ball is not good he won't get results.

I have always noted that the top class players always use top quality balls and jettison them in the practice bag as soon as they begin to lose their ping.

Contrast this with many handicap golfers who, in the interests of economy, use second or third grade balls which they pick up in department stores at three for a dollar—or less.

What they are doing is to play with balls which the makers have rejected as imperfect. Some of them may fly as straight and true as the top grade balls, but they are a gamble.

The people who play these balls probably spend hundreds of dollars on other golf equipment. They may play for stakes that are two or three times as high as a first class ball, and they will spend dollars on tuition.

Yet they are willing to risk all this by playing inferior grade balls. Somehow it doesn't make sense to me.

* * *

VICTORIA SCHEDULES PROGRAM—The fixture list of the Victoria Golf Club now in the hands of members shows that the season starts Saturday with the annual President vs. Captain match.

The club championship starts April 28 with qualifying rounds in the 1-12 and 13-24 handicap classes. The semi-finals will be played on or before May 21, and the finals, over 36 holes, on May 29.

The Todd Cup is on June 9 and June 16, 36 holes medal; the Rainbow Cup on April 7; the Galt Cup August 25; the junior club championship on Sept. 8 and 15, and the Gibson Cup on Thanksgiving Day.

The Victoria Club will also stage its 54th annual home-and-home team match with Seattle, playing at Victoria on May 26 and at Seattle May 23.

A 16-a-side match with Colwood will be played April 22 at Colwood, and another 16-a-side match is with Uplands at Victoria May 4. Home-and-home games—12 a side—will be played against Gorge on June 15 at Gorge and June 22 at Victoria.

In addition, the Victoria club will house the Empress tournament, April 16-21, and the Northwest Seniors' tournament, Aug. 13-18.

* * *

QUALICUM PRESENTS AWARDS—The Qualicum Beach Club had its annual presentation of awards at the Qualicum Beach Inn the other night.

President R. H. Hodgson made the presentations. Ralph Forrester won the championship with Walter Yeo runner-up. Forrester also won the Money Memorial Trophy and was winner of the first flight of the White trophy, won by Peter Barr with Tom Bonar runner-up.

Ladies' champion and medalist was Ruby Crowley, while Lockie Montgomery won the Money award for low gross and championship as well as taking first flight honors in the club championship. Other winners were Muriel Corfield, second flight championship; Mona Irvine, Boulthee Sweet championship; and Kay Ormond, the Muriel Reid trophy.

Worth the Penalty It Cost

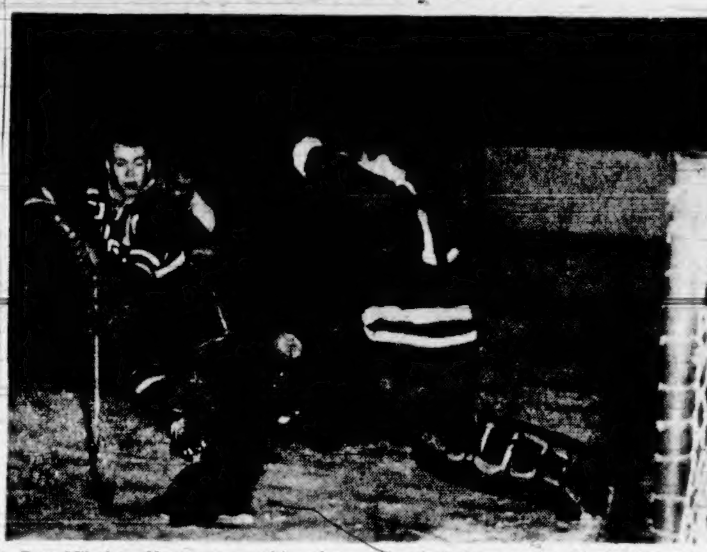

Ray Mikulan, Vancouver rookie who appears a cinch now to lead WHL goalkeepers in goals-against average, scored his fifth shutout of the season last night at Memorial arena when he blanked Victoria Cougars, 3-0. He almost lost his shutout on this play but came sliding out of his net to take the feet from under Fred Wonoski, Victoria rookie who was trying to manoeuvre the puck into the net after moving in fast on a break. Referee Joey Johns called a penalty against Mikulan for tripping but the Cougars couldn't cash in on the odd-man advantage.—(Colonist photo by Jim Ryan)

Canucks Clip Cougars To Regain Top Berth

By JIM TANG

Getting a fine performance from their four defencemen and goalie Ray Mikulan, Vancouver Canucks last night regained the leadership of the Western Division of the Western Hockey League, blanking Victoria Cougars, 3-0, before the largest Memorial arena crowd of the season.

Attracted by the battle for first place and the prizes given away for "Fans' Night," a crowd of 4,625 turned out. They saw a tense, well-played game but most of them went home disappointed when Canucks broke through for their goals in less than five minutes of the first half of the third period.

FIFTH SHUTOUT

It was the fifth shutout for Mikulan, who must have won himself a vote or two for rookie honors with a steady display, and the fifth time the Cougars have been held scoreless this season. Mikulan has been their particular nemesis, shutting the door in three games.

	GP	W	L	T	GF	GA	Pts
WESTERN DIVISION							
Vancouver	65	34	27	4	227	172	72
VICTORIA	65	33	27	5	197	180	71
Seattle	64	29	33	2	188	221	60
N. Westminster	64	28	34	2	221	243	58
EASTERN DIVISION							
Winnipeg	64	38	25	1	231	185	77
Calgary	64	36	28	0	263	224	72
Edmonton	66	32	32	2	227	242	66
Saskatoon	64	25	33	6	194	227	56
Brandon	64	20	36	8	175	223	48

Last night's scores: Vancouver 3 at VICTORIA 0; Edmonton 2 at Winnipeg 4.
Next games tonight: Edmonton at Brandon; Saskatoon at Calgary; Seattle at New Westminster.

Defeat left the Cougars one point behind the Canucks with five games left for each club. Cougars have two games left with both Seattle Americans and New Westminster Royals and one left with Canucks, who also have two games left with the other two clubs on the Coast. The Vancouver team has the advantage of home ice for its game against the Cougars.

CLOSE CHECKING

For two periods and part of the third, it was anybody's game. Both clubs checked closely and there was a lot of good hockey, particularly in the latter stages of the second period when the game became wide open with the Cougars and then the Canucks getting the upper hand in the search for that all-important first goal.

It finally went to the Canucks at 3.43 of the third period and the Cougars can blame themselves for the sloppy clearing which led to the scoring shot. Their passouts were intercepted twice and the puck was finally batted to George Ford, who golfed a shot from the right side close in which appeared to deflect past Marcel Pelletier.

Canucks were back again from the face-off, coasting in on a three-on-one break from centre ice with Phil Maloney feeding to Tom McCarthy, who found Les Lilley in the clear on the right side of Pelletier. Lilley made no mistake, picking his spot for a hard shot.

OUT OF REACH

McCarthy put it out of reach less than four minutes later, getting the puck from Maloney following a face-off in the Victoria zone and catching Pelletier by surprise with a backhand shot.

Maloney's two assists, both well-earned, boosted his point total to 85 and gave him a three-point lead over New Westminster's Blinky Boyce and Edmonton's Gerry Melnyk.

Mikulan, who started the game with a 2.64 goal average against a 2.70 average for Pelletier, practically sewed up the goaltending honors, as regards the goals-against average. Pelletier is charged with four more goals than the Vancouver rookie and has played one game less. He needs to pick up seven goals in five games to go ahead.

Cougars were handicapped again last night because Doug Anderson, who had been expected to play, was unable to take the ice and because coach Eddie Olson was bothered by a painful ankle injury.

Olson gave it a game battle before being forced to limp off the ice during his first shift in the third period. Obviously in pain, he gave himself the chore of checking Maloney and it was to his credit that the smooth Vancouver centre was held pointless until Olson had to leave. All the Vancouver scoring came after Olson had to shift his lines when he was down to eight forwards.

Door prizes were won by Robert Littlefair, 607 Speed, and [illegible] Irma. Littlefair won a mink jacket while Mrs. Stevenson won a complete man's wardrobe.

FIRST PERIOD
Scoring: None.
Penalties: None.
SECOND PERIOD
Scoring: None.
Penalties: Hudson 51, Kilburn 2.18, Mikulan (served by Ford) 3.35, Egan and Kilburn 8.00.
THIRD PERIOD
1. Vancouver, Ford (Pennell, Egan), 3.43.
2. Vancouver, Lilley (McCarthy, Maloney), 4.23.
3. Vancouver, McCarthy (Maloney), 8.06.
Penalties: Egan 8.13, Marquess 10.16.

Shots			
Pelletier	11	12	7—30
Mikulan	7	12	13—32

'Shriners' Night' At Arena Friday

It will be "Shriners' Night" at Memorial arena on Friday and in addition to watching the Cougars tangle with their bitterest rivals, hockey fans will be supplied with extra entertainment by Shriners from Victoria and the mainland.

Officials in charge of the "night" have lined up an interesting program. A plane load of Shriners, dressed in Oriental garb and ready for some new antics, will come over from the mainland. In addition, the colorful 28-piece Oriental band from New Westminster and the Gizeh Temple Band of Victoria will be on hand from the start, for selections before and after the game and between periods.

LIVELY EVENING

There will be a number of stunts between periods and from the program being prepared by city Shriners, there shouldn't be a dull moment in the whole evening. The Cougars and Americans, if past performances are any criterion, will do their parts to make for solid entertainment.

City Shriners are busy selling exchange tickets, which must be exchanged for arena seats at either the Fort street office of the Victoria Hockey Club or the Hudson's Bay Co. Game tickets may be purchased at the Cougar offices, if desired, without the prior purchase of exchange tickets.

FOR GOOD CAUSE

Shriners will get all proceeds above $3,750, or approximately everything above 2,800 fans, the average Cougar crowd so far this season. These will be put to good use. The Gizeh Temple annually donates to the Queen Alexandra Solarium a sum between $3,500 and $4,000 and last year, the Shrine Band donated $500 and the Victoria Shrine Club donated $250 to the Solarium building fund. Practically all of the Shriners' efforts are to help the lot of crippled children.

Walsh Tests Phillips Today In Clash of Unbeaten Rinks

MONCTON—Whether or not the Toronto Granite Curling Club rink skipped by Alfie Phillips is a real threat for the Macdonald's Brier tankard or just an aggregation which got away to a fast start may be known by Wednesday morning. The Ontario champions clash with the Manitoba titlists, skipped by Billy Walsh, 1952 Brier champion, in Wednesday's first draw.

Phillips and Walsh will take unbeaten records into Wednesday's game, the first of the "big" games of the last three days which could easily see the final draw decide the new Dominion curling champions.

EDGED QUEBEC

Tuesday, the cigar-smoking Phillips led his rink to two more victories, a 9-8 squeaker over Quebec and an 11-6 win over Northern Ontario to take the lead with a 4-0 record.

	W	L
Ontario	4	0
Manitoba	3	0
Alberta	3	1
Nova Scotia	2	1
New Brunswick	2	2
Saskatchewan	3	2
Quebec	2	2
British Columbia	1	2
Prince Edward Island	1	3
Northern Ontario	0	3
Newfoundland	0	4

TODAY'S GAMES

Fifth draw—Ontario vs. Manitoba; Newfoundland vs. Quebec; B.C. vs. Saskatchewan; Alberta vs. Nova Scotia; Northern Ontario vs. P.E.I.

Sixth draw—Saskatchewan vs. Nova Scotia; Northern Ontario vs. Newfoundland; Manitoba vs. P.E.I.; Ontario vs. New Brunswick; B.C. vs. Quebec.

Walsh had the bye on Tuesday's morning draw, looked the favorite he is in the afternoon as he polished off the New Brunswick rink skipped by Moncton's Ralph Lister, 16-3.

But while Phillips and Walsh continued unbeaten, there were definite indications that this may be more than a two-way fight before the last rocks are thrown.

BALDWIN IMPROVES

Matt Baldwin's Alberta champions, still not at their best but steadily improving, stayed in the running with two victories. They defeated Newfoundland, 12-7, on the strength of a trio of three-enders, then sneaked by Harold Jordan's B.C. rink, 7-6, to stay in third place with a 3-1 record.

And Saskatchewan, represented by Jimmy Hill and his Delisle clubmates, caught the eyes of all with some brilliant curling. Almost knocked out of contention Monday by losing to New Brunswick and Ontario, the Saskatchewan rink rolled over Prince Edward Island, 15-6, and over Newfoundland, 22-4, with the best curling to date.

INSIDE TRACK

After Tuesday's display, Saskatchewan was given a good chance to end up in a tie for the lead, if Phillips can be stopped twice. However, if Phillips should beat Walsh Wednesday morning, Ontario would have the inside track to succeed Saskatchewan as champions.

After Manitoba, Phillips has by far the easiest path of the rinks which are considered contenders, having played the three strong Prairie rinks.

The way the draw came out, it could well go down to the last game before it is decided. On Thursday, Alberta and Saskatchewan meet in a key game and Friday puts Walsh to his severest test. The Manitoba skip has to wind up by playing Alberta and Manitoba on the last two draws.

FOUR-WAY BATTLE

Concensus now is that the battle is between the above four rinks but Gerry Glinz and his Nova Scotia champions from Truro have only lost once and could figure. However, the Maritime rink still has to play the three Prairie rinks and Walter Smith's Quebec champions, who are proving tough and might yet figure despite a 2-2 showing.

Few observers give any of the other rinks much chance. Newfoundland with four losses, and Prince Edward Island and Northern Ontario, with three setbacks, are almost certainly out of contention and neither New Brunswick nor British Columbia is given much chance although both rinks have lost only twice.

B.C. took a 14-7 trimming from Nova Scotia Tuesday morning, then curled its best game in getting nosed out by Alberta in the afternoon.

EXCITING GAME

Most exciting game Tuesday was the one between Ontario and Quebec. The two rinks were tied up coming home and Smith had two rocks counting with one guard out front when Phillips, who had last rock stepped into the hack for his first shot. He slid by without doing damage and Smith tried to lay a short guard. He was a trifle short and Phillips drew to the back of the four-foot ring with his last rock.

Phillips' rink almost ruined the shot as they swept desperately. They almost dragged the rock too far and a measurement was taken before it was conceded that Phillips had counted the tie-breaking point.

EXTRA-ENDER

Quebec scored on the ninth, 10th and 11th ends to tie Phillips. In his second game, Smith scored three on the 13th end to beat P.E.I. 13-10, in the first extra-ender of the first four draws.

Against Northern Ontario, Phillips was helped by skip Steve Kuzmanski, who just couldn't make the pay-off shot. Kuzmanski had chances for four and five-enders no less than four times and once missed a six-ender.

B.C.	010 102 010 101—7
Nova Scotia	101 030 204 010—14
Saskatchewan	012 221 042 001—15
P.E.I.	000 000 100 120—6
Northern Ont.	001 001 000 300—5
New Brunswick	340 310 101 010—13
Ontario	110 210 120 001—9
Quebec	003 001 002 110—8
Alberta	100 101 010 318—12
Newfoundland	012 010 101 001—7
FOURTH ROUND	
Ontario	220 011 012 110—11
N. Ontario	000 200 200 001—6
Manitoba	110 103 212 041—16
New Brunswick	001 010 000 100—3
Saskatchewan	401 421 021 042—22
Newfoundland	010 000 200 100—4
B.C.	010 002 010 011—6
Alberta	101 110 101 100—7
P.E.I.	110 130 201 001 0—10
Quebec	002 006 021 010 3—13

Gibson Gives Mt. Douglas Hoop Triumph

Mount Douglas High School's junior basketball team came from behind with 40 seconds left to play Tuesday to edge Victoria High, 29-27, in a junior league game at Mount Douglas.

With his team trailing 27-26, Trevor Gibson sank a basket for a one-point lead, then made good on a foul shot for the game's final point.

Ricky Blake was the high scorer for Mount Douglas with 11 points in the see-saw contest. Top sniper for the losers was Saturley with 12 points.

Scorers:

Mount Douglas—Booth 8, Pagel 2, Marshall, Lawrence, Blake 11, Ennals, Lindsay 1, Skillings, Gibson 7. Total—29.

Victoria High—McLean, Work, Howard, Reid, Saturley 12, Wong 5, Wilson, Varcoe 2, Skillings 8. Total—27.

When to Fish or Hunt — SOLUNAR TABLES by John Alden Knight

According to the Solunar Tables calculated for this area, the best times for fishing and hunting for today and tomorrow will be as follows:

	A.M.		P.M.	
	Minor	Major	Minor	Major
TODAY	1.30	7.40	1.50	8.05
TOMORROW	2.20	8.25	2.40	8.55

Major solunar periods lasting 1½ to 2 hours black type. Minor periods shorter in duration light type.

Speaking Briefly

Mounties Get Another Setback—Home Field Reported Unplayable

Vancouver Mounties, due to make their debut in the Pacific Coast Baseball League this season, yesterday received their second major blow within a week.

Handed a setback when the B.C. legislature wound up its 1956 session last Friday without passing legislation which would enable the Mounties to play Sunday games in Vancouver, the club was jolted again yesterday by reports concerning Capilano Stadium, where the Mounties will play their home games.

Vancouver parks superintendent Phil Stroyan told Vancouver City Council that one third of the field is under water and unless improved drainage is installed, it will not be shape for PCL games by the April 27 opening date.

Cost of putting the field in playable condition would be $30,000, Stroyan said. Mayor Fred Hume stated that Vancouver could not afford to spend that amount and a committee was appointed to look over the field.

Council did, however, approve a deal whereby 2,400 extra seats would be added to bring the stadium seating capacity up to almost 10,000.

* * *

ARMY CALLS PODRES: World series pitching hero **Johnny Podres** has been ordered to report for induction into the U.S. Army on March 15 and will be lost to the **Brooklyn Dodgers** for the next two seasons . . . the **British Professional Golfers' Association** has accepted a $28,000 offer from **Sir Stuart Goodwin** to stage the 1957 **Ryder Cup** matches at **Lindrick, Yorkshire** . . . former St. Louis Cardinals' catcher **Bruce Ogrodowski**, 43, was found dead in his San Francisco home yesterday . . . **Needles** has been installed as a 3-1 favorite for the **Kentucky Derby** in the Agua Caliente future book . . . second largest daily double of the Florida racing season was recorded at **Gulfstream Park** yesterday when **Tulip Lady** won the first race and **Gioconda** took the second for a $1,059.30 double.

* * *

Sundew Now Favorite: Britain's top bookies have made **Sundew** the betting favorite for the March 24 running of the **Grand National Steeplechase** because of conflicting reports about the fitness of last year's winner, **Quare Times** . . . **B.C. Lions** will play an exhibition football game against **Hamilton Tiger-Cats** at Vancouver on August 4 . . . **Edmonton Eskimos** have signed import halfback **Earl Lindley** for his third **WIFU** season . . . The **Duke of Edinburgh** has given his patronage to a four-day bonspiel next January which will be the 150th anniversary of the **Royal Montreal Curling Club**.

Release Dates Of Cup Draws

LONDON (Reuters)—Draw for the Football Association Cup semi-finals made here Tuesday is: Sunderland vs. Birmingham City at Hillsborough, Sheffield; Manchester City vs. Tottenham Hotspur or West Ham United at Villa Park, Birmingham.

Matches will be played March 17 with replays on or before the following Thursday.

Totenham and West Ham United meet Thursday in a replay of their 3-3 draw.

The Scottish Cup semi-finals draw, also made Tuesday, resulted as follows: Celtic vs. Clyde at Hampden Park, Glasgow; Hearts vs. Raith Rovers at Easter Road, Edinburgh. Matches will be played March 24, with replays, if necessary, on March 28.

Vic High Soccer Squad Tackles Mt. View Today

HOW THEY STAND

SENIOR LEAGUE	GP	W	L	T	GF	GA	Pts
Oak Bay	5	4	1	0	11	3	8
Victoria High	3	3	0	0	9	3	6
Mt. Douglas	4	1	2	1	4	7	3
Esquimalt	3	0	2	1	3	7	1
Mount View	3	0	3	0	0	9	0

Monday's score: Mount Douglas 1, Victoria High 3.

Victoria High School's senior soccer club will be seeking its second win of the week and its fourth in a row this afternoon when it hosts the winless Mount View squad in an inter-high school senior league match.

In another league match, Mt. Douglas visits league-leading Oak Bay. Both games start at 3.45.

Both the junior and senior teams of Victoria High won matches Monday afternoon. The seniors defeated Mt. Douglas, 3-1, at Vic High in a match originally scheduled for February 8. The Vic High juniors won, 2-1, at Oak Bay.

Lance Rutherford, leading scorer for the seniors, collected two more goals in Monday's contest, while winger Al Taylor got one. Tom Rogers scored the losers' only marker.

Junior scorers were Tommy Bourne and Jerry Hansen for Vic High and Roger Hollick for Oak Bay.

Warriors Strengthen Hold on First Place

Winnipeg Warriors strengthened their hold on top of the Western Hockey League's eastern division Tuesday night by defeating Edmonton Flyers, 4-2, before 5,259 Winnipeg fans, for their sixth straight victory.

In a game that started at a rapid pace but became dull and ragged in the third period, Warriors led, 1-0, at the end of the first period, added two more goals to Edmonton's one in the second and split two goals with the Flyers in the final session.

Eric Nesterenko, Mickey Keating, Eddie Mazur and Paul Masnick scored for Warriors, who took a five-point lead over Calgary Stampeders. Billy Dea and Don Poile counted for the Flyers.

INTERCEPTED PASS

Nesterenko scored Winnipeg's first-period tally, intercepting a pass and driving a shot off goalie Dennis Riggin's leg.

Dea tied it for Flyers early in the second but Keating sent the Warriors ahead to stay with a low, screened shot. Mazur, who had missed three great opportunities, made it 3-1 before the period ended.

Masnick rapped in Keating's rebound to give the Warriors a 4-1 advantage before Poile connected for the second Edmonton goal.

FIRST PERIOD
1. Winnipeg, Nesterenko (Masnick) 16.43.
Penalties: Arbour 6.36, Keating (two minors) 10.28, Holmes 10.28.
SECOND PERIOD
2. Edmonton, Dea (Wright) 3.31.
3. Winnipeg, Keating (Barlow) 14.03.
4. Winnipeg, Mazur (Burchell) 18.25.
Penalties: Nesterenko 2.36, Burega 7.56, Mazur and Wright 13.42, Johnson 18.31.
THIRD PERIOD
5. Winnipeg, Masnick (Keating) 2.14.
6. Edmonton, Poile (Johnson) 11.19.
Penalties: Mazur (10-minute misconduct) 6.50, Melnyk 7.15, Arbour 13.04.

Stops			
Riggin	11	9	8—28
Chadwick	8	6	11—25

Hockey Scores

ATLANTIC COAST SENIOR
Fredericton 1, Saint John 2
(Best-of-nine final tied 4-4.)
QUEBEC LEAGUE
Trois-Rivieres 6, Montreal 2
Quebec 3, Shawinigan Falls 4
LAURIER TROPHY
Canadien 4, Guelph Biltmores 3
ONTARIO SENIOR
Owen Sound 4, Kitchener 6
(Kitchener leads best-of-seven semi-final 2-1.)
ONTARIO JUNIOR
Marlboros 3, St. Catharines 4
(Best-of-seven semi-final tied 1-1.)
THUNDER BAY JUNIOR
Fort William Canadiens 1, Port Arthur North Stars 4
(Best-of-seven finals tied 1-1.)
NORTHWESTERN ONT. INTERMEDIATE
Fort Frances 4, Kenora 2
(Fort Frances wins best-of-five quarter-finals 3-2.)
WESTERN LEAGUE
Edmonton 2, Winnipeg 4
Vancouver 3, Victoria 0
WESTERN INTERNATIONAL
Trail 2, Spokane 7
(Spokane leads best-of-seven final 1-0.)

Fourth Annual Bonspiel To Start At Duncan Curling Club Tonight

DUNCAN (Special)—Play in the fourth annual bonspiel of the Duncan Curling Club will get started tonight with two draws, scheduled for 7 and 9.15, although the bonspiel doesn't officially get started until Thursday morning.

Play Thursday will start at 10.30 a.m. and six draws are listed for the day, the last one starting at 9.45.

A total of 36 rinks, 20 from out of town and 16 from the host club, will compete in the five competitions. Victoria and Nanaimo are each represented by six rinks, there are two from Youbou and Parksville, and one from Seattle, Vancouver, Ladysmith and Chemainus.

Each rink is guaranteed a minimum of five games. The two primaries are the C. C. Wight and Wadsworth Trophies. The Cushnaugh-Riverside event is secondary and the Wright Trophy and the Cowichan event secondary to the Wadsworth Trophy.

The fifth event is a consolation for all rinks failing to reach the semi-finals in the other four events. Play is scheduled to wind up on Sunday.

Draw for tonight and tomorrow follows:

TONIGHT

7.00 p.m.—O. Panser, Duncan vs. G. Harper, Duncan; H. Hodge, Duncan vs. E. Valleau, Duncan; G. Spinks, Duncan vs. T. Folk, Duncan; L. Marshall, Victoria vs. G. Merrell, Duncan; Jack Muir, Victoria vs. L. Berkey, Duncan.

9.15 p.m.—R. Scheppart, Duncan vs. Smokey Allen, Chemainus; Harry Cross, Ladysmith vs. Bucky Kennett, Duncan; Henderson Trucking, Youbou vs. C. C. Wright, Duncan; Muir vs. L. Marshall; I. Shillington, Victoria vs. R. Harper, Duncan.

TOMORROW

10.30 a.m.—Jack Coates, Parksville vs. E. Campbell, Victoria; R. Marshall, Duncan vs. Tom Bellamy, Vancouver; Doug Raffles, Nanaimo vs. Kennett; Cross vs. Island Gentlemen; R. Harper vs. W. McDonald, Nanaimo.

12.45 p.m.—A. Fowler, Duncan vs. J. McLean, Nanaimo; Max Zebel, Victoria vs. Valleau; E. Ferguson, Seattle vs. W. McDonald; winner Merrell-L. Marshall vs. winner Panser-G. Harper; loser Merrell-Marshall vs. loser Panser-G. Harper.

3.00 p.m.—W. Yeo, Parksville vs. Coates; O. Thomson, Victoria vs. Henderson Trucking; winner Hodge-Valleau vs. winner Allen-Scheppart; loser Hodge-Valleau vs. loser Allen-Scheppart; Raffles vs. Island Gentlemen.

5.15 p.m.—Bellamy vs. D. Price, Duncan; Shillington vs. Ferguson; McLean vs. G. Harper; Fowler vs. Panser; Berkey vs. Merrell.

7.30 p.m.—Claude Beech, Duncan vs. Zebel; Yeo vs. Vic Buchanan, Youbou; George Lunn, Nanaimo vs. Wright; R. Marshall vs. R. Jenkerson, Nanaimo; Folk vs. Scheppart.

9.45 p.m.—Beech vs. Hodge; Campbell vs. Buchanan; Thomson vs. Island Gentlemen; Price vs. Jenkerson; Spinks vs. Allen.

FAN FARE

By Walt Ditzen

Hard-Hitting Calhoun Misses Main Events Despite Fine Record

By OSCAR FRALEY

NEW YORK (UP)—They say of Rory Calhoun, the young tiger of the middleweights, that "he can kill you with his right hand and put you in the hospital with his left."

[illegible] for a young fellow who has had hearing plenty about this boy. only 18 professional bouts. But half of those brawls, all on Calhoun's credit side, have been by knockouts.

Which prompts the question of which is the main event as Ludwig Lightburn battles one L. C. (Mystery) Morgan at Madison Square Garden on Friday night.

TO MEET TESSIER

Calhoun appears in what is billed as the semi-windup against Andre Tessier of Springfield, Mass. It could be quite a bout, because Tessier, another newcomer, has a string of nine going for him which includes six knockouts.

The mystery of the piece in addition to the unknown Morgan, is why the New York State Athletic Commission okayed a feature bout for him and refused to permit Calhoun to battle in a windup event. Because Morgan has appeared in only 15 pro bouts and twice has been defeated.

"I don't know what is going on," growls Calhoun pilot Frank Bachman, who managed such champions as Maxie Rosenbloom, Lew Jenkins and Bob Olin. "I tried to see the commission and Julius Helfand wouldn't talk to me."

But Bachman, while not claiming that Calhoun is ready for such as Ray Robinson or Bobo Olson, does think that his lad is ripe for any number of other hotshots. His particular target is Gene Fullmer.

Certainly Calhoun, who is 21, has come a long piece in a short time. The son of a minister in Atlanta, Ga., and the seventh of 11 children which certainly denotes some sort of mystic good luck under the numerology system, he looms large on the middleweight horizon.

Rory began to box in an Atlanta YMCA while he was working on a farm in the suburbs. Intent on a boxing career, and with the blessings of his mild-mannered father, Calhoun moved to New York to live with an aunt.

He continued his boxing in the Police Athletic League and went to the Golden Gloves finals at Madison Square Garden. Then, in September of 1954, he turned professional after winning 28 of his 30 amateur bouts.

Aggressive, rugged and a deadly puncher, he is likened to the fighters of the old school in that he assertedly learns something in every bout, listens willingly and has to be chased out of the gymnasium.

Bachman flinches at a premature buildup. His theory is that "if they think he's so good, nobody will want to fight him."

But those who have seen him in action rate Calhoun as one of the really great prospects of recent years. If he goes well on Friday night, the commission will have to open the door.

Formal Dress Compulsory For Toronto's Cup Clash

TORONTO (CP)—The Canadian Rugby Union has switched to "formal wear." There will be no barelegged players in the Grey Cup final at Toronto next Nov. 24.

The CRU decreed at its annual meeting in Toronto that players in future cup games must wear stockings

"The Grey Cup is a big show and the people paying up to $10 to watch the game are entitled to see the players properly dressed," said CRU president Ken Montgomery of Edmonton.

"Besides, who wants to look at men in their bare legs? It's not a pretty sight."

Race Results, Overnight Entries

Santa Anita

First Race—
Flying Atlas (Shoemaker) $4.30 $2.90 $2.50
Lassabait (Maese) 4.10 3.30
Kildare (Westrope) 7.50
Time, 1.11 4-5.
Also ran: Action Jackson, Right Sickle, Dine Bee, Arts Last, Re-Armed, Robin, China Kid, Iris Jr., Sallie Key, Airbo.

Second Race—
Commo Lea (Valenzuela) $5.30 $3.90 $2.60
Flying Venture (Arcaro) 2.80 2.40
Wiser (York) 5.20
Time, 1.46.
Also ran: Suydam, Sunday Silver, Horseguard, Lita Snow, La Dener, Kilmallock, Fairheir, Tonyievette.

Third Race—
Desert Ranch (Shoemaker) $14.00 $5.90 $3.10
Mama King (York) 9.00 4.80
Greedy Answer (Longden) 2.70
Time, 1.11.
Also: Home Town Hero, Lineage, Be-natar, Best Sickle, Silver Glen, Starlite Abbey, Flying Bolt.

Fourth Race—
She's a Bane (Lewis) $13.90 $5.30 $3.90
Night Street (Shoemaker) 3.40 2.70
Plaything (Lawless) 5.90
Time, 2.11.
Also ran: The Driller, Fashion Hill, Illescas, Leopardo, Harmony Bell, High Nation, Beau Joyau, Dark 'n' Phar.

Fifth Race—
Powder Burns (Arcaro) $5.90 $5.20 $4.40
Pat's Rock (Lawless) 9.30 7.00
Brown Bam (Westrope) 13.40
Time, 1.11.
Also: Jane Bell, Hot Spell, Pollys Cracker, Cino, Dad's Lad, Dave H., You Go, Our William, Precocious.

Sixth Race—
Paul's Diamond (Shoemaker) $18.90 $8.40 $3.70
Pe'hard (Trejos) 4.20 2.70
Paris Lights (Arcaro) 2.80
Time, 1.44 2-5.
Also ran: All She Wrote, Legal Beagle, Sunny Gal, Bell Captain.

Seventh Race—
Infame (York) $4.10 $2.50 $2.20
Tresa (Arcaro) 2.80 2.20
Lightshaft (Longden) 2.40
Time, 1.16 3-5.
Also ran: I Salute, Wine and Dine, Royal Puzzler, Howdy Baby, Jovie K.

Eighth Race—
Ye Glory (Miller) $44.80 $13.20 $6.60
Narato (Valenzuela) 8.10 5.80
Larks Music (Taniguichi) 6.80
Time, 1.38.
Also ran: Haganah, Fuddy's Baby, Re Vora, Ricarius, Private Abbey, Orrthack, Little Tomato.

Also ran: Pablo, Dixie Dudley, Hot-Cha, Swing Home, Flashy Rag, Honorable Sir, Cracks Image, Warrion.

Fourth Race—
Channel Guide (Meaux) $10.40 $5.80 $4.40
Captain Wave (Cox) 5.20 3.00
Gypsy Chief (Borgem'n) 3.60
Time—1.47 4-5.
Also ran: Dukie Boy, Bellorsville, Asha, Frigid Miss.

Fifth Race—
Sam Cee Bee (Perr'in) $31.60 $7.80 $5.30
Implement (Armstrong) 6.40 4.60
Bobby My Boy (Cox) 4.60
Time—.27 2-5.
Also ran: Belles Best, Scapa Bid, Norman Shabot, Kaplan Kid, Bat Rock, Prince V.J., Tennessee All, Federal Judge, My Dara.

Sixth Race—
Cop Winder (Cox) $16.20 $9.00 $5.40
Scarlet Ibis (Miguez) 14.60 8.20
Contrary Girl (Amsing) 3.60
Time—1.13 4-5.
Also ran: Vallou, Sassy Betty, Running Pet, My Very Own, Ace Quality.

Seventh Race—
Tanback (Cook) $36.60 $14.60 $5.20
Validity (Cox) 10.00 4.60
Maybe Mabel (Baird) 3.00
Time—1.12 3-5.
Also ran: Una Whilly, Printers Devil, Astounding, Mint Branch.

Eighth Race—
Air Battle (Wajda) $5.20 $3.20 $2.80
Sarg (Miguez) 3.60 3.20
Top Guy (Bright) 3.20
Time—1.13 2-5.
Also ran: Cremin Jack, Make a Nois, Posy Gert, Peach Blossom.

Ninth Race—
Washash Reward (Domenico) $36.60 $8.90 $5.00
Flitting Rod (Meaux) 5.60 3.00
Russian Fox (Wajda) 3.40
Time—1.47 4-5.
Also ran: The Golcha, Fast Traffic, Iris, Bun Diver.

OVERNIGHT ENTRIES

FIRST RACE — Three furlongs:
Pleasure's Son 115, Last Row 111, Furious Profit 111, Buzzsaw 118, Call Hy 118, All Abbey 118, Wa-Natcha 111, Wise Heels 111, Satin Cookie 118, Dis-Regard 118, Gold Cover 118, Miss Legrow 108, Velvet Sunset 111, Chill Sam 111, Strike Zone 111, Western States 111, Empiric 111, Handsome Red 111

SECOND RACE— Six furlongs:
Sierra Gunner 113, Tony's Pie 103, Caesar Red 118, Bamboo Money 113, Val's Gal 108, War Marshall 113, Run For Cover 108, Hay Dutle 103, Kool Kid, Summer Story 103, Trauer 111, Sir Perron 113, Colonel Pippy 113, Wild Dance 111, Black Paris 113

THIRD RACE — Seven furlongs:
Sweet Chariot 124, Just Restin' 109, Circuitous 124, Abbey's Son 124, Abergeldie 114, Fair Alibhai 114, Desire 104, Wilsome 124, Knute Hansen 124, Pamarco 124, Full O' Dickens 109, [illegible], Oliver 114, Swift Boots 114, Jungle 114, Lennerest 114

FOURTH RACE— Seven furlongs:
Colna 115, Woo-Me-Now 108, North Passage 111, Wayward Lady 111, Chalk Up 111, Idle Arms 108, Irish Alibi 111, Freedom Song 115, Khalavila 115, Moving 111

FIFTH RACE — Six furlongs:
Count Lahey 116, Right Down 120, Hula Boola 116, Sun Deck 119, Panalley 116, Royal Dust 111, Gesticulator 120

SIXTH RACE — Six and half fur.:
The Character 118, Battle Dance 119, A-Steven Mc 111, Palone 111, A-Tiberian 118, Dunce Admiral 114, My Kingdom 118, Hour Regards 132, Pelouse 119
A-Entry

SEVENTH RACE— Mile and sixteenth:
Cyclotron 109, New Trend 108, Beau Busher 109, Porterhouse 114, Colonel Mack 113, Bobby Brocato 126, Hickory Stick 105

EIGHTH RACE— Mile and sixteenth:
Roman Arrow 116, Wind Wings 118, Wire Line 132, Nalesna 106, Naligar 116, Pos. II 116, El Pardner 111

Fair Grounds

First Race—
Tooper B. (Dedana) $11.80 $6.80 $5.20
First Imp (Vandenb'rz) 30.60 21.80
Brac Imp (Cook) 3.60
Time—1.11 4-5.
Also ran: Dateline, Mucho Frio, By Gone Days, Flying Fleet, Lucky Sweep, Landmark, Blues.

Second Race—
Galla Vixen (Borgem'n) $5.80 $4.00 $3.00
Rule Quis (Majda) 7.60 3.30
Hardback (Bright) 4.60
Time—1.13 4-5.
Also ran: Gorgeous Miss, Sweet Freedom, Bet Happy, Scarlet Jr., Brilliant Paul.
Daily Double: $30.00.

Third Race—
Jet Colonel (Heckmann) $30.80 $8.80 $3.40
Snow Ablard (Arms'ng) 3.60 3.60
Will Command (Coff'n) 3.60
Time—.28 2-5 (new track record).

OVERNIGHT ENTRIES

FIRST RACE — Six furlongs:
Sammy Boy 109, Volt Jr. 117, Rip Roarin 104, Powder Blue 109, Taras Rose 107, The Bell Regal 109, Ever Run 107, John Robert 117, All East 99, Queen Redbord 107, Roseflare 107

SECOND RACE— Six furlongs:
Jeep Flyer 113, Sabre-Bim 112, Marlborough 113, Phil Quaglino 110, Roman Gal 110, Liberty Top 107, Gene Lemay 113, Etanni 112, Banana Blue 109, Grey and Smart 113

THIRD RACE — 5-16 of a mile:
Joe Delille 115, Lady Joyce 115, Stella Way 107, Tucks First 118, Little Charm 115, Frank's Code 118, Alice Ayres 113, Black Hannah 118, Captain's Babe 107, Purple Lady 115, Derby Special 118, Miss Deena 113, Marlow 115, Sashayin 115, Choppy 118, Summary 110, Velvet Fury 118, Sal's Request 115

FOURTH RACE —Six furlongs:
Summer Blues 109, Mighty Tired 111, Step Fast 109, Fighting Chief 109, Little Van 112, Best Story 116, Miss Skidmore 107

FIFTH RACE — Two furlongs:
A-Aspasia 111, B-Tender Words 111, C-Flash Me 106, Fleet Sis 116, Trading 116, Jodi 116, Litsbeam 111, D-Breezy Toes 106, Karen Foray 116, Kathryn Ann 114, Parian Marble 111, B-Yaquona 106, C-Roys Frankie 111, A-Jet Defense 116, D-Miss Boo Boo 113
A-Entry. B-Entry. C-Entry. D-Entry.

SIXTH RACE — Six furlongs:
Booral 116, Molet Toi 112, In Deep 114, Lynn L. 112, Take Two 103, Mcgrathiana 116, Montevideo 117

SEVENTH RACE —Mile and 1-16:
A-Sir Lari 118, Mr. President 118, Tonight 112, Sir Chatter 112, Gray Gown 114, Stepchild 117, A-Grand Tempe 110, Omyboy 116
A-Entry.

EIGHTH RACE— Mile and eighth:
A-Aristod 114, Be Swayed 117, Golden King 117, Dark Theatre 117, A-John J. Jr. 114, Like Hover 119, Crownette 113, Jack Kenny 117, Broken Shadrow 114
A-Entry.

NINTH RACE — Mile and 1-16:
Bush Street 107, Good Cheer 104, Buck's Freedom 117, Alpino 117, From Afar 115, Lone Pilot 112, King Midas 117, Twerp 109

Racing Selections

SANTA ANITA

1—Call Hy, Gold Cover, Dis-Regard.
2—Kool Kid, Bamboo Money, Caesar Red.
3—Fair Alibhai, Abbey's On, Just Restin.
4—Moving, Chalk Up, Idle Arms.
5—Gesticulator, Right Down, Count Lahey.
6—Hour Regards, Battle Dance, The Character.
7—Bobby Brocato, New Trend, Porterhouse.
8—Wire Line, Naligar, Nalesna.
Best: Gesticulator.

FAIRGROUNDS

1—Volt Jr., All East, Taras Rose.
2—Grey and Smart, Sabre-Bim, Phil Quaglino.
3—Derby Special, Lady Joyce, Black Hannah.
4—Mighty Tired, Summer Blues, Best Story.
5—Aspasia, Breezy Toes, Karen Foray.
6—McGrathiana, Booral, Take Two.
7—Mer President, Tonight, Sir Chatter.
8—John J. Jr., Like Hover, Broken Shadrow.
9—Alpino, From Afar, King Midas.
Best: McGrathiana.

LONDON (AP)—Arsenal defeated Preston North End 3-2 on Tuesday night in London's first floodlit English League soccer game. A crowd of 34,672 attended the first division match.

Canadian Scottish of the Lower Island Junior and Juvenile Football Association Division II will hold a workout at 8 Thursday night on the Lower Beacon Hill park pitch.

All players are requested to attend.

English Footballers Ready To Strike Big Test for Union Comes Next Week

By JOHN FARROW

LONDON (AP)—England's 2,500 professional footballers are preparing to go on strike against floodlit and televised matches, and the big test comes March 13 when Brentford plays Swindon.

The following night Wolverhampton is due to play Bilbao of Spain. Both matches are under lights.

If players obey their union and refuse to take part then a "war" may follow with the clubs fining or suspending players for breach of contract.

Stanley Cullis, manager of Wolverhampton, said Tuesday: "If my players don't play they will be breaking their contract with the club. It is a pity we are being made the guinea pigs."

Said Billy Wright, Wolverhampton captain: "I can't say what we shall do. This is a very difficult problem. We have about a 90 per cent union membership at Wolverhampton."

Contracts state that a player must turn out for his club whenever required. Friendly matches or floodlit games are not excepted.

WANT NEGOTIATIONS

The union ordered players to boycott televised and floodlit matches until the Football Association and Football League agree to meet the union and negotiate special pay rates.

England's weekly league program with matches every Saturday is not affected. But there are other implications to the double ban. Here they are:

1. The British Broadcasting Company has negotiated an agreement to televise the cup final May 5. A players' boycott would mean either no television or no cup final.

2. The England B vs Switzerland B match at Southampton March 21 is another game due to be televised.

3. The end of league matches under the lights.

4. The end of floodlit friendlies between English teams and foreign visitors.

UNION CONFIDENT

A statement by the union said: "The position will be reviewed constantly in the light of events."

"And this means that unless the league and the Football Asociation do start talking terms then the next and inevitable step will be a complete strike," comments The Daily Mirror.

The union is confident that all its members will obey the ban. "We have nearly a 100 per cent membership in league clubs and are so sure none of the players will defy the ban that we did not even discuss what action we should take if any players did [illegible]

Arrows Meet Comox Friday

Arrow Furniture will play Comox at Brentwood Community Hall Friday night in the first game of a two-game, total-point series for the senior "C" men's Vancouver Island basketball championship. Game time is 8.30.

In a preliminary midget boys' contest, at 7.30, Brentwood takes on Sooke.

Ali Bey Meets Reg Parkes On Mat Card

Ali Bey, billed as the champion wrestler of Turkey, will make his debut before local mat fans in one-half of the double main event of Thursday night's professional wrestling card at Victoria Ballroom.

Bey will match holds with Reg Parkes in a one-hour, best-of-three-falls bout. Second half of the main event will have Ski Hi Lee tangling with Leo Numa.

In a one-fall, special event, at 8.30, Gil Mains takes on Don Kindred.

Bakers Tangle With Nanaimo In Cup Match

Brodie's Bakery of the Victoria and District Football League second division meets Nanaimo at Royal Athletic park Saturday in a Province Cup soccer match.

Winner of the match will be "A" representative for Vancouver Island and will play Vancouver Firefighters in the first round proper of the Cup competition. The other team to represent the Island will be Victoria Strathconas, who entered the first round by virtue of a 3-0 win over Richmond here last Saturday. A total of 16 teams, 14 of them from the Mainland, are entered in the first round.

Game time is 2 p.m.

IT MAY BE YOUR LIVER

If life's not worth living it may be your liver!

It's a fact! It takes up to two pints of liver bile a day to keep your digestive tract in top shape! If your liver bile is not flowing freely your food may not digest . . . gas bloats up your stomach . . . you feel constipated and all the fun and sparkle go out of life. That's when you need mild gentle Carter's Little Liver Pills. These famous vegetable pills help stimulate the flow of liver bile. Soon your digestion starts functioning properly and you feel that happy days are here again! Don't ever stay sunk. Always keep Carter's Little Liver Pills on hand.

FORD V8 NATIONAL MOTORS

STYROTILE
MEETS ALL NEEDS!
For rich looks, quick effects, lifetime wear AND cost-savings, learn the facts about "Modern" plastic Wall Tile. Brings any bathroom handsomely up-to-date in almost no time! Quickly, inexpensively installed . . . Choice of colors, combinations. Get our estimate!
FREE ESTIMATES — TERMS
Victoria Roofing & Insulation Co.
848 FORT ST. Phones: 4-4818, 2-2331

JOHN McMASTER

says
Refresh your wardrobe with
"DIAMOND DUST"
. . . the flattering all-occasion patterns in the new Continental Medium Tones. See them today.
MEN'S AND LADIES'
Hand-Cut and Tailored to Your Measure
Club Clothes $49.95 (2-pc.)
Tip Top Clothes $59.95 (2-pc.)
Fleet Street Clothes $72.50 (2-pc.)
JOHN McMASTER
1012 FORT ST. — EASY PARKING — 4-4712
Tip Top tailors

Gentlemen, Old Spice presents:
5 ways to shave

How ever you shave, top off every shave with brisk, bracing Old Spice After Shave Lotion. $1.35
Electric Shavers find a new friend in Old Spice Pre-Electric Shave Lotion. Sets up your beard and tunes your shaver for the finest electric shave you've ever enjoyed. $1.25
Regardless of how you shave, Old Spice has the perfect answer for a perfect shave: pre-electric shave lotion, pressurized lather, shaving mug, lather cream, and brushless cream.
SHULTON
TORONTO

AT OLSON'S
OLSON'S
. . . EXCLUSIVE . . .
. . . '56 PLYMOUTH . . .
. . . PURCHASE PLAN . . .
NOW WITHIN THE REACH OF ALL
1-699-36
THIS AMAZING OLSON PLAN ENABLES YOU TO DRIVE A THRILLING 1956
PLYMOUTH - NOW - TODAY
YOU DO NOT HAVE TO WAIT TO ENJOY THE BENEFITS OF NEW CAR OWNERSHIP
THIS PLAN IS THE ANSWER!
CALL IN OR PHONE
OLSON MOTORS LTD.
YATES AT COOK
4-1144

There's a Great Future In Aviation!
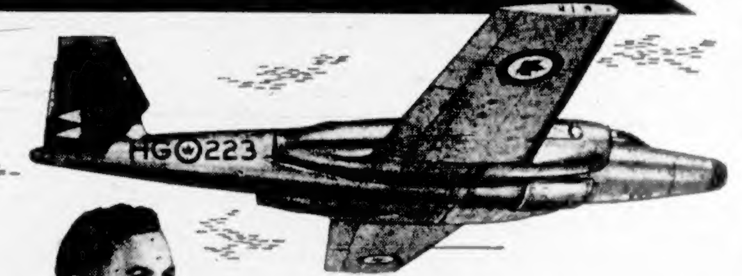

TOP TRAINING
TRAVEL—ADVENTURE
CHALLENGE—OPPORTUNITY
All in the service of your country
NEW OPENINGS FOR YOUNG MEN
to train as
PILOTS
or
OBSERVERS
If you have what it takes, the RCAF offers you a challenging and rewarding career with outstanding training, travel and adventure. You also receive free medical and dental care, room and board, a low cost insurance plan and many other benefits. If you are over 17 but not yet 25, single and have Junior Matriculation, its equivalent or better, get full information today! See, write or telephone:
RCAF CAREER COUNSELLOR
R.C.A.F. RECRUITING UNIT,
1315 Government St., Victoria, B.C.
Phone 3-0626 or 3-9334
Royal Canadian Air Force
CAF-56-2

MOBILE RECRUITING UNIT WILL BE AT CANADIAN LEGION PORT ALBERNI, ON MONDAY, TUESDAY, WEDNESDAY, PHONE 1318; AND AT CANADIAN LEGION, NANAIMO, THURSDAY, FRIDAY, SATURDAY, PHONE 797.

High Cost of Land Dims Possible Home Price Drop

OTTAWA (CP)—High land costs dim prospects of any general decline in the price of new homes in the immediate future, says Stewart Bates, president of the crown - owned Central Mortgage and Housing Corporation.

The actual cost of house construction may decline, he told the Gordon economic commission Tuesday. But this decline likely would be offset by the increasing cost of land.

With indications of a continuing heavy demand for new homes, land speculators were active particularly in the fringe areas of cities and towns, the government's housing chief added.

It appeared that this active speculation in land will continue "for some time."

Mr. Bates touched on prices and costs in reply to commission questions and in elaboration on the CMHC brief forecasting the housing picture for Canada over the next 25 years.

Basing its predictions on a 10,500,000 increase in population to 26,500,000 by 1980, CMHC considered that most of the population increase will take place in cities and towns, turning Canada mostly into a country of city dwellers.

Alaska, purchased by the United States from Russia in 1867, has a land area of 571,000 square miles.

Killer, Leukemia

Child Will Join Sister in Death

GRAND RAPIDS, Mich. (UP)—Two-year-old Kathleen Jo Van Lopik, whose identical twin sister died of leukemia nine days ago, has gone home to await death from the same disease.

Kathleen and her sister, Eileen, were taken to hospital two weeks ago when it was learned both girls suffered from the incurable blood disease. Doctors said it was a "once-in-a-million" medical rarity that both were stricken.

It was Eileen's fourth—and last—trip to the hospital. Critically ill, she was placed in an oxygen tent in which she died Feb. 26.

A plot for Kathleen was marked beside her sister's grave.

The twins' parents, Mr. and Mrs. John Van Lopik, both 25, say Kathleen has not yet missed her sister.

The Van Lopiks—a deeply religious couple—believe Kathleen will ask where her sister is when she has been home for awhile.

"When she asks about Eileen, we'll just tell her she is in heaven with Jesus," she said.

Man's Isolation from Man 'Tragic Modern Phenomenon'

CHARLOTTETOWN (CP)—Rev. Frank MacKinnon, principal of Prince of Wales College here, says that the breakdown of communications between individuals is "one of the great tragic phenomena of modern times."

He said news came from syndicated columns, opinions were formed by commentators—always someone else's summary.

There was no question of the enormous benefits all these mass media could bring, but the danger was that they could be misused by those who hand out the information or entertainment, and also by those who use them.

"They can become masters of people very easily," he said. "Goebbels proved that."

Insist on **Sunkist**

Trade Mark Registered

The finest oranges carry the Sunkist Trade Mark on the skin of the orange. Accept no others!

The NAVEL→ means NO SEEDS

No seeds at all!

Husbands! Wives! Weak, Run-down, Old?

Thousands of couples are weak, tired, lack energy and pep; they feel run-down, old because bodies lack iron at 40, 50, 60. Try Ostrex Tonic Tablets today. Supplies invigorator you, too, may need to revitalize, stimulate, energize and build-up entire body. Feel years younger. "Get-acquainted" size costs little. Or start with big, popular "Economy" size and save 75¢. At all druggists.

$100,000.00

We have this amount of money to buy 1st and 2nd mortgages, agreements for sale or to loan on new 1st or 2nd mortgages. If you have an agreement for sale or a mortgage in Victoria, Vancouver, New Westminster or anywhere in British Columbia and you would like to sell for immediate cash phone us for quick service.

John Blair or Eric Charman

NORTHWESTERN SECURITIES LTD.

631 YATES at BROAD

Office 4-8054 Res. 4-4675

du MAURIER

EXCLUSIVE "Millecel" FILTER TIP

brings you Extra Mildness... Richer Flavour... today's finest smoking pleasure

du MAURIER

A Really Milder High Grade Virginia Cigarette

VS-49

Now! SKYPOWER for your car

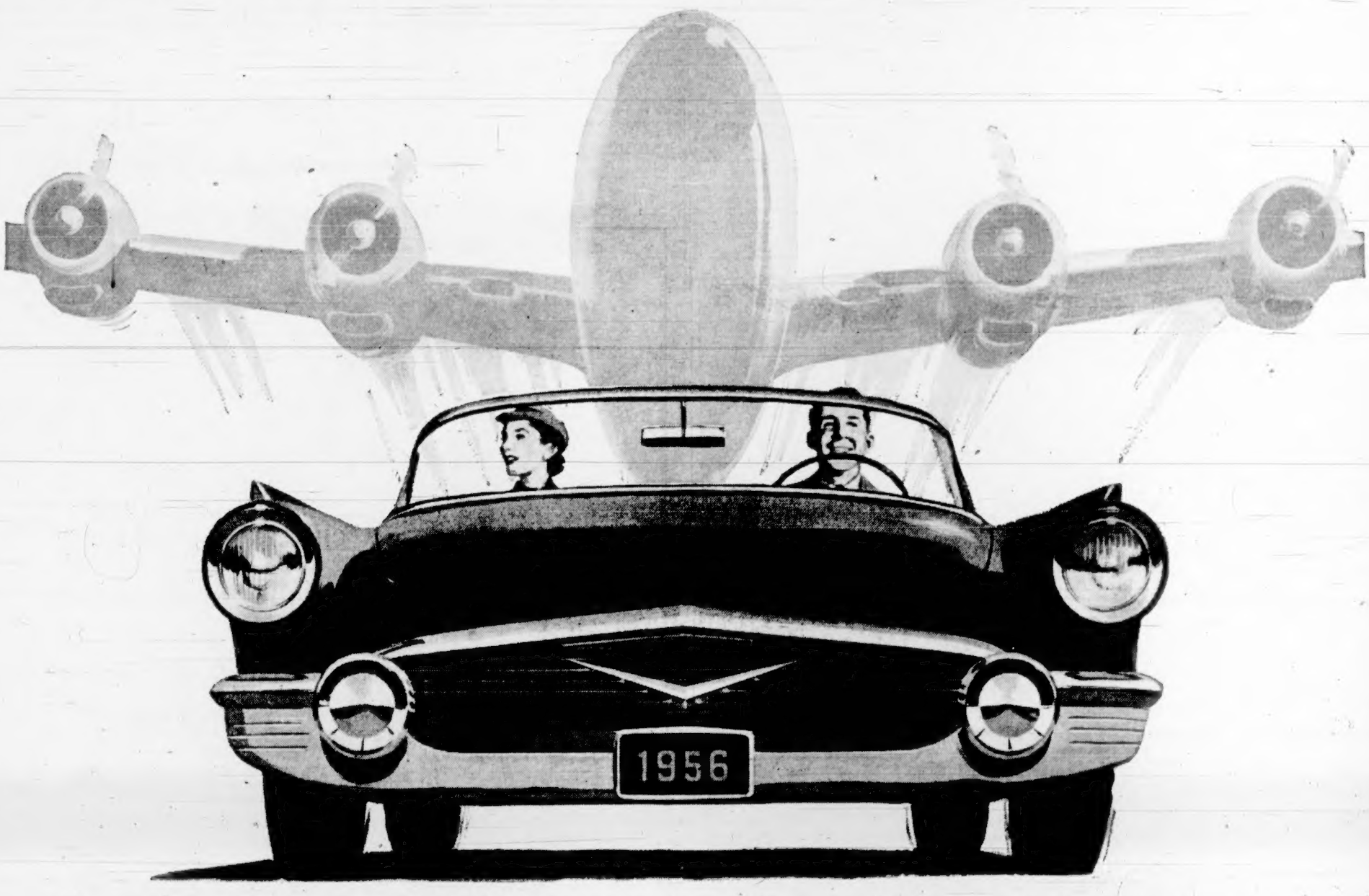

Standard adds a powerful Aviation Blend to "Detergent-Action" Chevron Supreme

Skypower—a fuel formula developed for giant airliners—is now blended into Chevron Supreme Gasoline to meet the needs of modern high-compression cars.

With Skypower, your engine can deliver *all* the power built into it, for reserve safety on the highway, faster response in traffic, hill-flattening power for the high country. And recent models aren't the only ones that benefit from Skypower—it improves the operation of any car, old or new.

Take a look at the *other* features you get with Chevron Supreme→Highest octane in Chevron history→"Detergent-Action" to clean your carburetor and keep it clean for smooth, stall-free idling, longer gas mileage→Control of combustion chamber deposits and acids for longer valve life, reduced ring wear—extends engine life and power up to 135% longer.

This one gasoline gives you a balance of all the performance factors your car needs. Fill up today with a tankful of Chevron Supreme Gasoline—first in the West with Skypower!

Chevron Regular gives top power in cars with lower octane requirements.

CHEVRON SUPREME GASOLINE

STANDARD STATIONS CHEVRON **We take better care of your car**

STANDARD OIL COMPANY OF BRITISH COLUMBIA LIMITED

Buy 'em now!

Best "Special" yet

"SPECIAL" 2 Door Riviera

Best "Century" yet

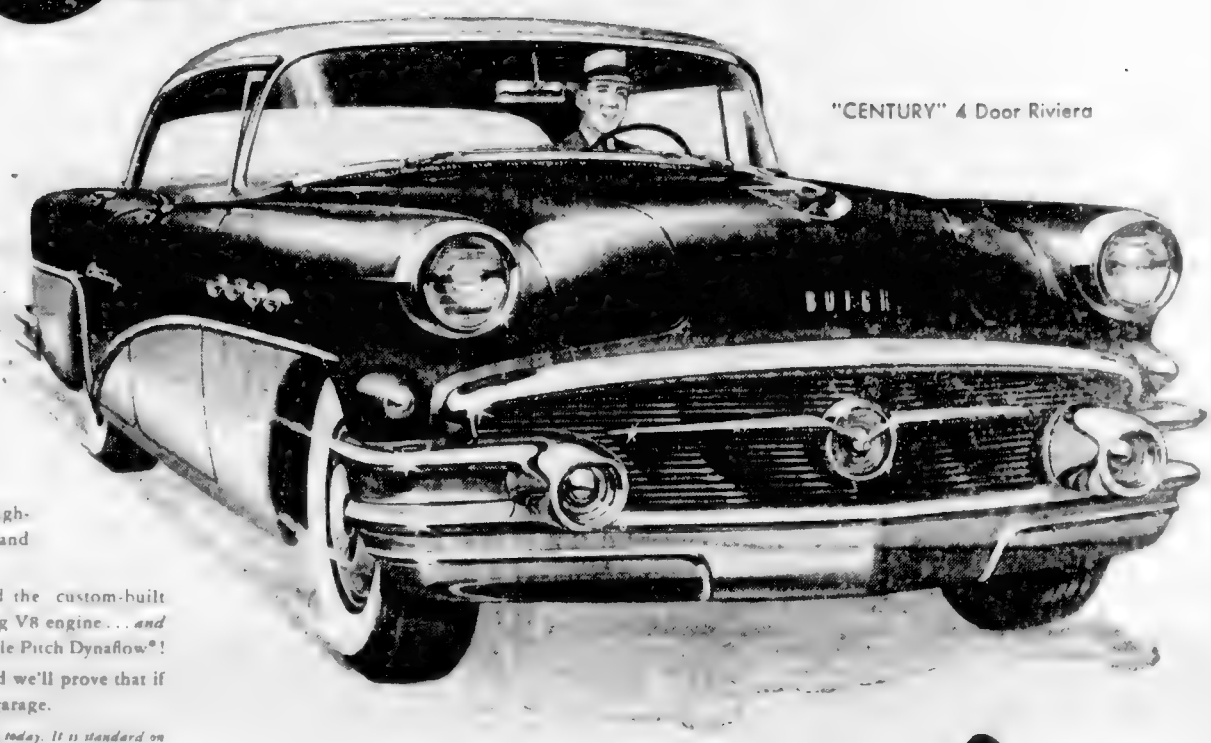

"CENTURY" 4 Door Riviera

Yes, buy 'em now . . . the stunning new models of the cars which are taking Canada by storm . . . the models you've waited eagerly to see and to drive . . . the 1956 Buick SPECIAL and CENTURY. And hands down and away, they're the Best Buicks Yet!

And buy one you can. For if you can afford any new car, you can afford a Buick SPECIAL or CENTURY . . . because these Buicks cost little more (and in many cases even *less!*) than some models of the well known smaller cars.

The Buick SPECIAL gives you high-fashion luxury—high-powered performance—low, *low* price—and comes up as the stand-out *best* of the budget-tagged cars.

The Buick CENTURY offers an extra bonus in luxury—plus a high-stepping performance that's nothing short of sensational—and all for a price that compares favorably with the least!

And in both cars, as well as the outstanding SUPER, and the custom-built ROADMASTER, you get the agile might of Buick's walloping-big V8 engine . . . *and* the smoothness and economy of Buick's advanced new Variable Pitch Dynaflow*!

Come in to your Buick dealer's soon (today, if possible) and we'll prove that if *any* new car is in your budget, a new Buick can be in your garage.

**New Advanced Variable Pitch Dynaflow is the only Dynaflow Buick builds today. It is standard on the Roadmaster, Super and Century, optional at modest extra cost on the Special.*

Best Buicks yet

A GENERAL MOTORS VALUE

WHEN BETTER AUTOMOBILES ARE BUILT BUICK WILL BUILD THEM

EMPRESS MOTORS LTD.

900 FORT ST. 2-7121

Finlayson Replies

Martin's Attack 'Childish, Silly'

VANCOUVER (CP)—Deane Finlayson, provincial leader of the Progressive Conservatives, Tuesday labelled as "childish and silly" an attack on his party by federal Health Minister Martin.

Mr. Martin in a speech here Monday night said the Conservative party is "bankrupt and completely non-existent."

"Mr. Martin belongs to a great party but his remarks indicate a pretty small petty attitude," Mr. Finlayson said. "The voters of Canada—not Mr. Martin—will decide whether the Liberals or any other party has outlived its usefulness."

Of a charge that George Drew, Conservative leader, had tried to form an alliance with the CCF and Social Credit groups to defeat the Liberals, Mr. Finlayson said, "Mr. Drew invited voters, not parties, to support the Conservative party."

View Royal Socreds To Meet Thursday

VIEW ROYAL—The View Royal Social Credit Group will meet Thursday at 8 p.m. at the home of Rev. and Mrs. J. Jones, 299 View Royal avenue.

H. C. Gilliland and Dr. F. Henry Johnson Given UBC Education College Posts

Two Victorians have received new appointments in connection with the University of B.C. college of education which will open classes in September.

H. C. Gilliland, principal of the Victoria Normal School, will be director of teacher education at Victoria College, the college council has announced.

HONORARY PROFESSOR

Dr. N. A. M. MacKenzie, president of UBC, announced yesterday that Mr. Gilliland will also be an honorary professor of the university.

Dr. MacKenzie also announced the appointment of Dr. F. Henry Johnson, until recently [illegible] director and co-ordinator of teacher training for the education department, as director of elementary education at the university. Dr. Johnson has gone to Vancouver to assume his new post.

Dean N. V. Scarfe, at present dean of education at the University of Manitoba, has been appointed dean of the new college of education. He will take over his new duties July 1.

CENSORSHIP DIRECTOR

Now 48, Dean Scarfe was 19 when he placed first in the final examinations for the bachelor of arts degree in the [illegible] University of London. He was director of press censorship in the ministry of information in London in the Second World War, senior lecturer and department head at the University of London institute of education from 1935 to 1951, and is a noted geographer.

Dr. MacKenzie announced three other appointments. Dr. J. R. McIntosh of Vancouver will be director of secondary teacher education. Dr. K. F. Argue of Vancouver will be director of the university summer school including the summer session for the college of education, and F. C. Boyes of Vancouver will be director of student teaching.

In the new teacher training setup a Victoria student with junior matriculation will be able to gain an elementary certificate in two years at Victoria College. Another two years at the college of education in Vancouver can lead to a bachelor of [illegible] degree or another three years at the college of education to a degree of bachelor of secondary education qualifying the student to teach in secondary schools.

REPLACED LAMAS

A Communist "autonomous government" in Tibet replaced the [illegible]

Nails Pulled With Pliers

EVANSVILLE, Ind. (UP)—A burglar took $3000 from an Evansville surgeon in his home Tuesday and then tortured him with a pair of pliers in an effort to find more money.

The victim was Dr. Justis F. Wynn, 60. The attacker tried to yank at his thumbnails with the pliers and gouged chunks of flesh out of his fingers.

An hour later police arrested Donald Lockwood, 31, who they said was a nephew of a brother-in-law of Wynn.

These fingers now free from warts, after using

Deighton's WART REMOVER

[illegible]

Announce New Way To Shrink Painful Piles

Science Finds Healing Substance That Does Both—Relieves Pain—Shrinks Hemorrhoids

Toronto, Ont. (Special) — For the first time science has found a new healing substance with the astonishing ability to shrink hemorrhoids and to relieve pain. Thousands have been relieved—without resort to surgery.

In one hemorrhoid case after another, "very striking improvement" was reported and verified by doctors' observations.

Pain was relieved promptly. And, while gently relieving pain, actual reduction or retraction (shrinking) took place.

And most amazing of all—this improvement was maintained in cases where doctors' observations were continued over a period of many months!

In fact, results were so thorough that sufferers were able to make such astonishing statements as "Piles have ceased to be a problem!" And among these sufferers were a very wide variety of hemorrhoid conditions, some of 10 to 20 years' standing.

All this, without the use of narcotics, anesthetics or astringents of any kind. The secret is a new healing substance (Bio-Dyne*)—the discovery of a famous [illegible] institution. [illegible] for healing injured tissue on all parts of the body.

This new healing substance is offered in suppository or ointment form called Preparation H*. Ask for individually sealed convenient Preparation H suppositories or Preparation H ointment with special applicator. Preparation H is sold at all drug stores. Satisfaction guaranteed or money refunded.

*Trade Mark Reg.

"THE NEW WORLD SOCIETY IN ACTION"

See this educational film showing the activities of JEHOVAH'S WITNESSES world-wide . . .

TONIGHT AT 7.30

CLUB SIROCCO, 1037 View St., Victoria

Seats Free — No Collection

NEWSPAPER ADVERTISING STIMULATES BUYING

EATON'S Half-Day Specials

Shop Early to Be Sure of Sharing These Important Savings
Limited Quantities — Clearance Lines

Please, No Telephone or Mail Orders

½-Price — Girls' Slips, Crinolines

[illegible] White only. Broken sizes from 8 to 16.
Half-Day Special, each **99c** to **2.49**
EATON'S—Children's Wear, Third Floor

VIKING TV Consolette

EATON'S own VIKING brand in TV sets [illegible] Half-Day EATON Price walnut or mahogany, each **219.00**
Limed Oak, 229.00
EATON'S—Music Centre, Main Floor, House Furnishings Building

4-Ply Nylon Reinforced Wool

Excellent quality 4-ply nylon reinforced wool for extra strength. Use for all your knitting needs—socks, sweaters, etc. Colourful shades include white, [illegible] dark brown [illegible] 1-oz. ball.
Half-Day Special, each **39c**
EATON'S—Wool and Fancy Goods, Third Floor

Men's Ski Pyjamas

Strong interlock cotton with rib knit cuffs. Roomy long-sleeve pullover style top, elastic waist on bottoms. Colour combinations of [illegible] and powder blue or grey and wine. Neat and comfortable fitting. Small, medium and large sizes.
Half-Day Special, pair **2.99**
EATON'S—Men's Wear, Main Floor

Flannelette Sheets

Serviceable and warm medium weight cotton flannelette. Plain white with neatly hemmed ends. Generous 80 x 90-inch [illegible] bed size. Bargain priced [illegible]
Half-Day Special, pair **4.98**
EATON'S—Household Linens, Third Floor

Frilled Curtains

A thrifty buy for the wise homemaker. [illegible] bedroom or [illegible] look for a look of billowing [illegible] freshness. [illegible] wide ruffles [illegible]
Half-Day Special, pair **2.95**
EATON'S—Draperies, Second Floor, House Furnishings Building

Women's Shoes

Choose for Spring from this low-priced group of dress shoes. Pump and lovely strap styles with [illegible] heels. Mostly smooth calf leather in black. [illegible] widths. Sizes [illegible]
Half-Day Special, pair **4.97**
EATON'S—Family Shoe Centre, Second Floor

ELECTRIC KITCHEN CLOCKS — HALF PRICE!

Regularly 5.95, these clocks are marked down for special Half-Day selling. They are made by a well-known manufacturer, and each one is covered by EATON'S service guarantee. White plastic cases are round or square shaped and dials are in red or blue design. Shop early Wednesday morning and take advantage of this big saving.
Half-Day Special, each **2.97**
EATON'S—Clocks, Main Floor

In The Bargain Basement

Curtain Panels [illegible] Half-Day Special, each **99c**

Men's and Boys' Caps [illegible] Half-Day Special, each **49c** to **1.39**

Men's Cotton Twill Work Shirts [illegible] Half-Day Special, each **1.00**

Women's Run Resistant Nylons . . . First quality [illegible] nylons in flattering beige shade. Sizes 8½ to 11. Half-Day Special, pair **98c**

Boys' Wool Jackets [illegible] Half-Day Special, each **3.99**

Men's Combinations [illegible] with button front. Thrifty savings for you just in time for spring. Sizes to 38 and 40 only. Half-Day Special, suit **1.99**

Nylon Curtaining [illegible] Half-Day Special, yard **39c**

Children's Rubber Footwear — ½ Price [illegible] shoes are styled with front zipper, bellows tongue and [illegible] Half-Day Special, pair **2.12** to **2.97**

EATON'S—Bargain Basement

Please, No Telephone or Mail Orders on Half-Day Specials

Only at EATON'S

. . . can you buy BELLEFAIR Dresses . . . noted for their feminine charm, fine finishing and moderate prices. When you choose an EATON brand, which is made strictly to our specifications, you are buying the finest quality in its price range. In everything from dresses to drapery fabrics. . . . It Pays to Shop at EATON'S and It Pays to Buy EATON Branded Lines!

this week featuring . . . **bellefair**

EATON'S own new Spring dress silhouettes are styled in new fabrics of cotton and acetate and rayon acetate BELLEFAIRS are designed with a youthful point of view for fashion conscious women and are priced to meet any budget. In junior, misses' and women sizes.

Spring Print in Acetate Fabric

The snowy white Peter Pan collar is detachable and has a tiny self [illegible] . . . sleeves are three-quarter length with touches of white. A pretty [illegible] print in Morning Glory blue or green. This dress has the [illegible] with a full skirt of deep inverted pleats. Sizes 12 and 14. Each **19.95**

"Daminette" Dot Sheath Dress

[illegible] cotton and acetate with tiny snow flake dots on a soft brown [illegible] ground. The little Chinese collar is of detachable pique; three-quarter length sleeves have the same white trim. Skirt is slender with 2 pockets. Sizes [illegible] Each **14.95**

Rayon and Acetate Tweed

Smart [illegible] beige grey tweed sheath dress features a round neckline with no collar and buttons to below the waist. [illegible] and pockets have darker fringe trim. The three-quarter-length sleeves have [illegible] cuffs. Sizes 18½ to 24½. Each **14.95**

EATON'S—Dresses, Second Floor, Phone 2 7141

The EATON Guarantee "Goods Satisfactory or Money Refunded"

Store Hours: 9 a.m. to 5 p.m.
Wednesday: 9 a.m. to 1 p.m.

T. EATON Co. CANADA LIMITED

LOCAL NEWS

The Daily Colonist.

(ESTABLISHED 1858)

CLASSIFIED
Telephone 3-4111

NO. 73—NINETY-EIGHTH YEAR — VICTORIA, BRITISH COLUMBIA, WEDNESDAY, MARCH 7, 1956 — SECOND NEWS SECTION

Freed of Disease—His Greatest Joy Is Walking

Two leprosy patients are living in isolation on Bentinck Island off Rocky Point. One hopes to leave soon to lead a near normal life at home. This is the other, who from an infection standpoint could leave but who is 76 and has no suitable place to go. He enjoys his own cooking.

He also enjoys tending to his own garden outside his two-room cottage. Here Mrs. Evelyn Worsley, the nurse stationed on the island, watches as he inspects his new crops. He doesn't speak much English, but he sees "garden" with enthusiasm.

His bedroom is plain but scrupulously clean, and he takes pride in it as he takes pride in his equally clean and bright kitchen-living room. An oil stove heats the kitchen cook's warm all the time, and an opening in the wall keeps the bedroom warm enough to sleep in.

His greatest joy is that he can walk. When he first came to Bentinck he couldn't. Leprosy was affecting the nerves of his legs. But modern treatment has arrested the leprosy, and now he makes his way happily and with a fair turn of speed up and down the graveyard paths. (Courier photos by Jim Ewart)

Lepers' Ancient Cry Silenced by Sulfa

By R. O. MARRION

Does the ancient cry "Unclean! Unclean!" echo in your mind when you hear of leprosy?

It needn't, and it shouldn't.

Queen Elizabeth and the Duke of Edinburgh were given the utmost protection when they visited Australia during the 1953 poliomyelitis outbreak. But the Queen and the Duke recently walked unprotected in Nigeria among 1,000 lepers.

Dr. R. B. Jenkins, medical officer at the Women's Army Head quarters station across the quarantine vessel Suncar I to get over a sick sailor. It was Bentinck island.

In isolation on the island two lepers are being treated.

One will return soon, Dr. Jenkins thinks, to a near normal life in his home community. The other, an elderly, good-humored little Chinese, will stay there—not because he might infect others, but because he is happier and better off on the island than he ever could be in some small room in a big city.

Sulfa drugs are responsible for lepers being able to go home, for removing the lepers' fears.

When sulfa was first used experimentally about 10 years ago, [illegible] were expected to live six months or so, but there are definite beneficial results within these months.

The successful use of sulfa by lepers said, means that lepers could be arrested and patients could go home. Leprosy no longer meant exile, should carry no stigma.

Sulfa has been used on Bentinck island for about 10 years, and in the past eight years or so, six patients have been released to go home. That figure seems low at first sight, but in recent years there have never been more than three patients on the island at one time.

No Sign of Germs

Patients to be released must have no skin lesions and monthly laboratory tests for a year before release must show no leprosy germs.

Continued observation and treatment after release makes sure there will be no relapse.

Leprosy, Dr. Jenkins said as the Salmian I headed into the narrow channel between Rocky point and Bentinck, is about the least communicable of communicable diseases.

The leprosy germ, he said, was virtually indistinguishable from the tuberculosis germ, and leprosy should be thought of in the same light as tuberculosis and other similar chronic infections.

The leprosy germ attacks the skin and nerves, but not the central nervous system, where tuberculosis germs attack, by predilection, the lungs.

Leprosy germs, he said, could not be [illegible] outside the body. Infection [illegible] only be by [illegible] contact.

Capt. [illegible] Wm. [illegible] the station alongside the Bentinck island [illegible] and for [illegible] years a [illegible] of 17 years at William Head, and the wife to the comfortable home of Mrs. Evelyn Worsley, who has been nurse on the island for nearly four years.

Mrs. Worsley, grey haired but young faced, shares the island with Roy Thomas, the caretaker, and his wife and the two patients.

The [illegible] patient was working [illegible] when he first came to Bentinck. Now he works with pride and pleasure.

In his spotless cottage red trefoil, lemon and green outside and cream and grey inside, he [illegible] the demonstrated [illegible] he has [illegible] meals on an oil stove. He showed again [illegible] he displayed the neat cleanliness of his bedroom.

On a shelf near the stove stood a small radio. Near it was a large phonograph of 1920s vintage. But beside that again, and apparently much more in use, was an ancient Edison phonograph with one cylindrical record in place and a cardboard box full of cylinders on the same table.

The happy old man could go along to the recreation room with the others to watch television.

Old Records Favorite

The elderly man could not walk [illegible] when he first came to Bentinck. Now he walks with pride and pleasure.

In his spotless cottage red trefoil, lemon and green outside and cream and grey inside, he [illegible] demonstrated how he has [illegible] meals on an oil stove. He showed again [illegible] he displayed the neat cleanliness of his bedroom.

On a shelf near the stove stood a small radio. Near it was a large phonograph of 1920s vintage. But beside that again, and apparently much more in use, was an ancient Edison phonograph with one cylindrical record in place and a cardboard box full of cylinders on the same table.

The happy old man could go along to the recreation room with the others to watch television on the set donated by The Daily Colonist's readers a few years ago. [illegible] he doesn't [illegible] for [illegible] more.

Also available in the recreation room are a dart board and a [illegible] of [illegible] Mrs. [illegible] for anything [illegible] the [illegible] wanted to know what else to send they might consider an electric kitchen clock or two or folding canvas chairs.

There are still mysteries to be solved in connection with leprosy, Dr. Jenkins said.

The mysteries make it a fascinating disease to study, he said, but the big mystery that used to make its name fearsome — the mystery of how to halt it — has been solved.

Likes To Hunt

FRED RAWLING

City, Firemen Reach Deadlock on Salary

A stalemate in negotiations is expected to be announced today between city council and Victoria firemen's union.

[illegible]

Schools May Vie For Float Prize

The chamber of commerce is considering sponsoring a competition among greater Victoria high schools for the best float on the Victoria Day parade, Capt. Norman Foster told the Greater Victoria Chamberettes Association last night.

Some $2,000 or $3,000 would be raised by the chamber to be turned over to the high school technical departments for construction of floats for entry in a competition.

A meeting of the chamber committee to discuss the proposal is scheduled for next week.

[illegible]

MAY HOLD OWN

The chamberettes association [illegible] make arrangements for [illegible] accept the dances of [illegible]

"What is the queen going to ride on this year?" asked Jim Marshall of the Victoria Girls' Pipe Band, noting that last year she rode on the Saanich float. "I would hate to see her ride on a pogo stick."

Capt. Foster said [illegible] was considering the use of a float for the queen.

He outlined the following tentative celebrations program:

Saturday, May 19: queen crowned.

CONCERTS, PAGEANT

[illegible] afternoon band concerts at Beacon Hill Park and at Antoine park.

Monday, May 21: [illegible] the morning, military drill [illegible] the Victoria and a queens [illegible] in the evening.

Motorcyclist Hurt in Crash

[illegible]

Around Town

Forestry Probe Will Reconvene Here on Monday

Last stage of testimony before the royal commission on forestry of Chief Justice Gordon Sloan will begin when the 14-month inquiry reconvenes in the Victoria courthouse at 11 a.m. Monday.

Dr. C. D. Orchard, deputy minister of forests and other officials of B.C.'s forest service will appear for cross-examination on their earlier presentations and for questions about various matters which have caused conflict during the inquiry.

Commission officials and counsel this week are studying the transcript, which is expected to run to 3,000 pages by the time final legal submissions are made in May.

Chief Justice Sloan hopes to issue his report in the fall.

* * *

At the end of seven days of canvassing, the Red Cross campaign for greater Victoria has collected over $9,075.

At the same time last year, the total was $6,000.

* * *

[illegible] will report [illegible] Lake H[illegible] at 8 p.m.

TV Rivals To Speak

Rivals for Victoria's television channel 6 will speak at the Gyro club luncheon in the Empress hotel March 19, and one will introduce the other.

[illegible] of CKVU will introduce guest speaker William Rea, owner of CKNW, New Westminster.

Mr. Rea will also address the Victoria Lions Club at a luncheon in the Empress March 16.

* * *

A big reunion smoker has been arranged by the regimental association of the Canadian Scottish.

It will be held at 8 p.m. in the Bay Street Armory March 10. A good program has been arranged and there will be refreshments.

This smoker is open to all ex-members of the regiment and of the 16th Battalion, CEF, together with serving members of the Canadian Scottish.

* * *

Presentation of citizenship certificates will be made at 10:30 a.m. March 14 in County Court at the courthouse.

Miners To Take Strike Ballot

A strike vote will be taken by 70 employees of Yale Lead and Zinc mines at Ainsworth, B.C., near Nelson, Labor Minister Lyle Wicks announced yesterday.

Miners are members of the Nelson and district Mine and Mill Workers Union local 901, IUMMSW.

Seen in Passing

Fred Rawling [illegible] that he has other time for his favorite sport, big game hunting. [illegible] at Veterans hospital [illegible] for many years. Since [illegible] keeps him busy. And [illegible] that otherwise [illegible] **Jamie, 6** and **Eileen,** still a baby, get a lot of fun out of [illegible]

[illegible] smoking mixtures. [illegible] assisted his house at [illegible] Gardens. **G. E. Williams** and **Edward Harper** [illegible] for [illegible] purposes. **Gladys Veale** [illegible] **Chris Rhode** [illegible] side of the [illegible] **Capt. D. J. Proudfoot** paying a light bill from the front seat of [illegible] **W. A. Scott** [illegible]

Western Scots Battalion Plans Reunion March 24

The 67th Battalion, Western [illegible] last reunion, the oldest [illegible] Scots will hold its annual re[illegible] Hughes, who was 67 and [illegible] March 24 at Longheed's, who enlisted at the age of [illegible] Tavistock [illegible] and grey [illegible] since the Victoria [illegible] who was a private [illegible] for service in France [illegible] will be [illegible] ceremony and the are [illegible] Lorne Ross.

[illegible] Tavistock [illegible] the morning, military drill [illegible] the Victoria and a queens [illegible] program and catering.

Victorians Tell What I'd Do

'. . . If I Had a Million . . .'

By BRUCE LOWTHER

He doesn't want a million dollars, but if you forced it on him, Courtney Haddock would devote at least half of it to a novel scheme of his own to help senior citizens.

Said the Woodward's store manager and Community Chest president: "I wouldn't ruin my health and my philosophy in life to get a million just for the sake of getting it."

However, if it came, something like half of it would be placed at the disposal of clubs composed of the "many thousands getting the old age pension who don't need it."

"They would assign their cheques to a central distributing agency or some government department to be divided among pensioners who do need it.

COURTNEY HADDOCK

"These people are proud; there's more genteel poverty than we will ever know. But they need not know the actual person who helped them and the giver needn't know who they helped.

"Maybe it's just wishful dreaming, but this slow starvation some have now is an awful indictment for our way of life."

As his enthusiasm grew, Mr. Haddock came up with suggestions for an insignia and a name, "from some text in the Bible."

"Let's get a few volunteers right here," he urged. "A thing like that might sweep across the nation."

BEAUTY & YOU

By MARIAN MATTHEWS

Just about this time of year, you may feel that something rather special will pick up your spirits and boost your beauty rating. Perhaps a series of facials would turn the trick; body massage is another excellent morale booster at this time — or would a new permanent give you a lift? The latter is easy and the least expensive, I might add, and if you follow directions to the letter you should have a very professional new coiffure!

With each new home permanent appearing on the market, [illegible] it seems they get easier to handle. New this month is the all-lanolized home permanent which contains lanolin in the waving lotion, in the end papers and in the neutralizer. All you do is wind the hair and use the neutralizer—drip waiting, test curls and towel wraps are eliminated.

Available for both pin-curl and regular roll-up type waves, it has a pleasant fragrance free of harsh ammonia odor. Special pins for no-stain curling are designed for the pin-curl permanent; specially-designed curlers are for difficult back hair. A new, speedy neutralizer is just poured on the hair. With this curl, it is reported, you can safely dry hair in the sun or under an electric dryer instead of waiting for hair to dry itself.

Take good care of your hair before and after a permanent — home or professional type — by brushing it and using a cream rinse to make it completely manageable.

Shower-Curtain Set

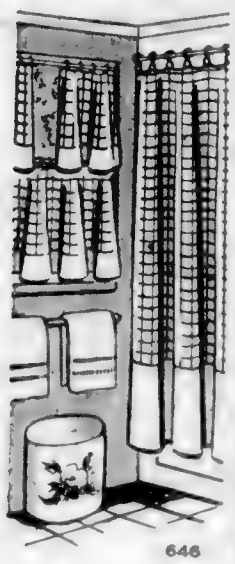

646

by Laura Wheeler

Brighten your home — make this stunning new ensemble! Sheer curtains and cafe curtains trimmed with scallops and binding.

Pattern 646: Easy instructions for making complete set for windows 12 x 32 inches. Processing cafe curtains in any desired size.

Send 25 cents in coins (coins cannot be accepted for this pattern) to Laura Wheeler, Pattern Department, The Daily Colonist, 60 Front Street West, Toronto. Print plainly pattern number your name and address.

Send 25¢ for your Laura Wheeler pattern for crocheted [illegible] home — printed in our Laura Wheeler Needlecraft book for 1956. Interesting other new designs to order — crochet, knitting, embroidery, frocks, novelties — send 25 cents for your copy of this book now — with gift patterns printed in it.

Prizes Given For Best Costumes

GANGES—A fancy dress dance organized by the Fulford Hall committee and postponed from Feb. 17 owing to weather conditions took place on Friday in the community hall.

The decorations were carried out as previously arranged, a Valentine motif. Butler's five piece orchestra from Victoria supplied the music.

Among the prizes awarded were best valentines: Miss Tina West and Ernie Booth; best costumes: Mr. and Mrs. B. C. Greenough (Japanese); most original: Mrs. F. Booth (sad lady), Dr. T. F. Wilkie (Hitler).

Supper was in charge of Mrs. Chester Kaye, assisting were Mrs. Fergus Reid, Mrs. W. B. Stewart, Mrs. Leslie Mollet.

KOOLVENT
ALUMINUM AWNINGS
For Free Estimate
CALL 3-5010
Showroom, 819 Fort

10 Minutes a Day . . . For Two Years

Action, Not Promises, Remold Figure

By ELIZABETH TOOMEY

NEW YORK (UP) — The week when most of us exercise the recommended 10 minutes for seven days running (and bending and kicking), is next week.

Put off till tomorrow calls [illegible] but bad figures. Easy chairs are full of 'em.

Sometimes a pep talk by an expert who paints a glowing future picture of the shape we could be in inspires action. Just such an expert passed through here the other day on her way from a day-long calisthenics demonstration in New Jersey to her own body-shaping headquarters in nearby White Plains, N.Y.

"Give me 10 minutes a day and within two years I can take 15 years off the age of your body," she said.

Naturally, we immediately promised to provide the 10 daily minutes.

Bonnie Prudden looked unconvinced. Promises she gets all the time. But people who actually do devote 10 minutes each day ("not every day but Sunday, but every day," she said) to proper exercises for their figures are hard to find.

Miss Prudden is 42 years old with a figure at least 15 years younger. She is director of the Institute of Physical Fitness in White Plains, and the author of a book soon to be published called "Is your child really fit?"

She says "forget how much you weigh" when you start trying to re-shape yourself. It's the measurements that count. She gets as many people who are the proper weight, yet out of shape, as she does overweight people. Her pupils are from four years to 80 years old. "It is never too late," she said. "It is sometimes easier for me to get a woman of 35 in shape than to shape up her 13-year-old daughter," Miss Prudden said.

She says the average woman past 30 who comes to her institute has weak and soft abdominal muscles and is beginning to get excess fat at the hipline and the waistline. Many ask her how to keep the upper part of their arms firm. (She recommends "simple pushups" for the latter problem, beginning with only letting your body down to the floor slowly and the pushing up later.) "I give women a variety of exercises," said the body-building mother of two daughters. "You should see women of 65 skip across the floor and do African dances after a few months."

Washing Blankets Get You Down?

Lovely, fluffy blanket with far less work, when you wash them with ZERO COLD WATER SOAP. Use comfortably cool water. The dirt just floats out! And no shrinking or pulling out of shape. It softens water too! 59c package does 50 washings, 98c size over 100. At your local drug, grocery and wool shops. For FREE sample, write Dept. 3, ZERO Soap, Victoria, B.C.

Cheese Casseroles!

Here's the Secret:
Add one teaspoon dry mustard to your favourite macaroni and cheese casserole recipe for extra zest

Colman's DRY MUSTARD

Write for your copy of new edition of COOKERY ART RECIPE BOOK to Reckitt & Colman (Canada) Limited Dept. CK1 1000 Amherst St. Montreal

Look through the window!

You can actually see the difference in this new

Instant Chase & Sanborn Coffee

● PICK UP A JAR of the new Instant Chase & Sanborn while you're shopping this week. Look through the special picture window on the side. The rich coffee-colour you'll see is *proof* that here is an instant coffee with all the rich flavour of freshly made coffee.

Chase & Sanborn coffee men developed a new "Gentle-brewing" process for their new coffee. This process brews the coffee so gently that the delicate coffee flavour is preserved in all its original goodness. No more of that scorched colour or scalded taste you've come to expect of Instant coffee. Here is truly *delicious*, full-bodied coffee.

Try a jar soon. Your family will *taste* the difference.

Special introductory offer:
25¢ off the 6 oz. economy size
10¢ off the regular size

NEW Instant Chase & Sanborn Coffee

To the 6 women out of 10 who dared not serve a mix-made cake...

ALL CANADIAN! Every single ingredient in Five Roses Cake Mixes is a premium quality Canadian product — the best in the world!

Canada's most respected name in baking
OFFERS
FIVE ROSES CAKE MIX

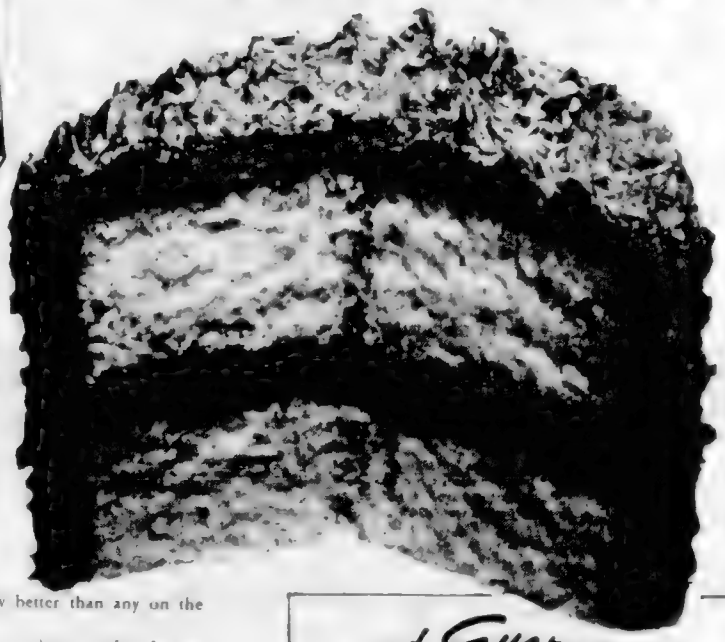

THE ONLY MIX TO MATCH THE QUALITY OF FINE RECIPE CAKES!

At last! A cake mix to delight the 6 out of 10 women who are proud of their baking! A new kind of cake mix that gives a new kind of result . . . mix-made cakes that actually match the flavor and texture of fine recipe cakes!

We made good cake mixes for 6 years — without offering a single package for sale! Why? Because we wanted mixes that were more than just good. They had to maintain Five Roses as the most respected name in baking. They had to produce cakes that were dramatically better than any on the market!

Now they're here to give you cakes that are high, light and tender, yet have that richly moist and satisfying texture that comes only from fresh eggs — just as it does in your best recipes.

Try the one and only cake mix that can come up to your own high standards of what a cake should be. Pick Five Roses from your grocer's shelf today!

and Everyone CAN WIN VALUABLE PRIZES!

There's an exciting new game in packages of Five Roses Cake Mix and Five Roses Flour. Simply by enjoying these fine products you can win thrilling prizes . . . steam irons, blankets, automatic toasters — tricycles, scooters, skates for the children — and many others! No lucky draw! No competition with thousands of other contestants! No cash to pay! Get Five Roses Cake Mix or Flour today and start on your way to terrific prizes!

LISTEN TO THE FIVE ROSES HOMEBAKERS' QUIZ OVER RADIO STATION CKDA MONDAY THROUGH FRIDAY AT 10:25 A.M.

Personal Mention

Mr. and Mrs. R. S. Olson have returned by air to their home on Beach Drive after spending the past seven weeks in Honolulu. En route north they stopped in Los Angeles, Santa Barbara and San Francisco.

* * *

Here for Wedding

Mrs. F. H. Kisby, Mr. H. Kisby and Mr. and Mrs. W. Kisby came from [illegible] to attend the Saturday evening wedding of Miss Marilyn Loretta Anderson and ABQM Robert W. Kisby, RCN, of HMCS Athabaskan. Also from out of town were Mrs. B. Buchanan, Mrs. E. Stuckenbert, Mrs. M. Connolly and Mrs. E. Buchanan of Nanaimo, and Miss D. Stanfield, Vancouver.

* * *

Feted by Friends

Miss Althea Dyer, bride-to-be, was feted at a party given by former classmates at the home of Miss Verona Dawson, 2719 Foul Bay road. A corsage and many lovely gifts held in a decorated umbrella were presented to the guest of honor. Those present were Mrs. R. Hale, Misses Joan Johnson, Lola Carey, Anne Christian, Shirley Le Corre, Moira Baggs, Margaret Conery, Pat Durrance, Claudette Rolfe, Beverley Thomas, Ann McGhee, Stella Mackinnon and Rose Goodwin.

* * *

In California

Mr. L. L. Fowler of Victoria has been a recent visitor at La Valencia hotel in La Jolla, California.

* * *

Annual Ball

The annual medical ball will be held in the ballroom of Hotel Vancouver on Thursday evening, March 22. A dinner at 8 p.m. will be followed by dancing from 9 to 1 a.m.

* * *

Return from Trip

Mr. and Mrs. F. Godfrey Burr have returned to their home at Ten Mile Point after a two-month visit that took them to Eastern Canada, Georgia, Louisiana and California.

* * *

From Qualicum

Mrs. G. Best of Qualicum, who is attending the 52nd annual meetings of Diocesan Woman's Auxiliary, is the guest of Mrs. B. P. Harding, 650 Cowper avenue.

* * *

Names Received

Brian Arthur were the names given the two-month-old son of Mr. and Mrs. James A. Robinson, 3912 [illegible] road, at a christening ceremony performed recently by Rev. William Bays in the Church of St. George the Martyr, Cadboro Bay. The baby, who wore a long white christening robe trimmed in lace, has as godparents Mr. and Mrs. David B. Hunter and Mr. Andrew Rose. The paternal grandparents are Mr. and Mrs. F. B. Robinson and the maternal grandmother, Mrs. F. L. Clark. Following the ceremony a tea was held for relatives and a few close friends at the home of the baby's parents, the paternal grandmother presiding at the attractive tea table.

Highlights from Easter Parade

Highlights from the Easter parade of fashions will be presented at four fashion showings this week in the Douglas Room of the Hudson's Bay Company. Above models Doris Lesher, left, and Audrey Monk display two of the many outstanding ensembles to be shown. Thursday and Friday mornings at 11 a.m. the fashion show and a coffee party will be held under the sponsorship of the Victoria Jaycee-ettes and the ladies auxiliary to the Royal Victoria Yacht Club respectively. The afternoon shows which begin at 2 p.m. will be sponsored by the Solarium Junior League on Thursday and combined chapters of Beta Sigma Phi on Friday. Tickets are available from members of the sponsoring groups or from the information booth of the Hudson's Bay Company. —(Colonist photo by Jim Ryan)

Novelist Says . . .

Carefree Youth Best Grounding for Wife

By SYLVIA HALE

LONDON (CP) — If you lead a carefree life in your youth you make a better wife, says Constance Tomkinson.

For Miss Tomkinson, daughter [illegible] had a lot of fun in her younger days dancing in French nightclubs, and wound up happily married to a British businessman.

Most of her dancer friends married well too — one to an atom physicist, another to a barrister and one to a peer.

Now Miss Tomkinson, who was born in Canso, N.S., has written a book called "Les Girls" based on her dancing career on the continent which started when she crashed the Follies Bergeres in the '30s.

"It was hard work dancing the can-can at the Bal Tabarin," says the tall blonde, now 40. "And I remember beating on jumping the splits by landing on my hands while flouncing down my skirt to hide them."

She also recalls the time she was bitten by one of the dogs dragging Negro singer Josephine Baker's sledge in an Arctic scene on stage.

"I overturned the sledge and Miss Baker. But she carried on as if nothing had happened and just said 'Don't worry, dear.'"

Today Miss Tomkinson is married to a British business executive, Hugh Weeks, and has a two-year-old daughter, Jane, who "is already showing signs of wanting to be a dancer."

In her lovely early 19th century house in a sedate part of London, Constance worked on her book for 18 months.

"I sat in the attic for days before I could put a word on paper," she says, "but I finally started and nothing could stop me."

She keeps in touch with many of her former companions.

"Those girls were always my best friends, such a wild mixture—so very kind and comical."

Constance met her husband when working for the British ministry of supply in New York. In her varied career she has been assistant to Tyrone Guthrie, director of the Old Vic Theatre, and secretary to the Sadler's Wells Ballet Company.

"Now I am hoping to write more novels," she says. Her mother, Grace Tomkinson, also a novelist, wrote "Her Own People" and "We Some Wanderers."

Montague BRIDGMAN LTD.
China · Crystal · Gifts
812 Government St. Phone 2-6811

Why your child needs your help when pimples strike

by MARCELLA HOLMES
NOTED BEAUTY AUTHORITY
(Former Beauty Editor of [illegible] magazine)

Of all the mail that reaches a beauty editor's desk, there is none so urgent as letters from adolescent girls with pimples. That's why I want to alert mothers to the double dangers of this problem. Specialists warn that pimples undermine poise and self-confidence, can cause permanent damage to a child's personality. And everyone knows that acne-type pimples, if neglected, can leave permanent scars on the skin.

Is there a way you can help your child? Yes, thanks to CLEARASIL, a modern, scientific medicated formulation especially for pimples. In actual clinical tests CLEARASIL brought positive relief in a high percentage of cases.

[illegible] CLEARASIL [illegible] pimples amazingly fast. Ends embarrassment immediately because CLEARASIL is skin-colored to hide pimples as it works. Must work for you as it did in clinical tests or money back. Only 69¢ and $1.19 at all druggists.

SKIN-COLORED . . . HIDES PIMPLES WHILE IT WORKS

Clubs, Societies

The James Parish Guild, Christ Church cathedral, held a rummage sale in the cathedral school hall on Niagara street, when the sum of $115 was raised. The sale was convened by Mrs. C. S. Gonnason.

* * *

The Women's Auxiliary to the Canadian Scottish Regiment (Princess Mary's) will hold their monthly meeting Wednesday, March 7, at 8 p.m. in the Bay Street Armory. Members are requested to bring their friends to the white elephant auction which will be held after the meeting.

Sizes Up to 50

9372
W. 50
by Marian Martin

Add a bright spring look to your daytime wardrobe — sew this smart frock for around the house and shopping! It's perfectly designed to flatter the larger figure in sizes up to 50. Sew [illegible] [illegible] pockets and [illegible] sewing [illegible].

Pattern 9372: Women's sizes 36, 38, 40, 42, 44, 46, 48, 50. Size 36 takes 4¼ yards 35-inch fabric.

It's easy to use pattern gives perfect fit. Complete illustrated sew chart shows you every step.

Send 35 cents in coins (stamps cannot be accepted) for this pattern. Print plainly size, name, address, style number.

Send your order to Marian Martin, Pattern Dept., The Daily Colonist, 60 Front street west, Toronto, Ont.

REOPENING MARKED

The re-opening of the Langford WI hall on Danford road was marked recently by a social meeting and silver tea.

Mrs. Stella Gemmow of Victoria spoke on the History of Women's Institutes and their work.

Mrs. J. E. Braithwaite was elected a Director.

The WI hall may now be rented by phoning the Secretary-Treasurer, Mrs. R. H. B. Sewell at 8-3497.

Several new members were welcomed and enrolled.

A LOVELIER YOU

By Mary Sue Miller

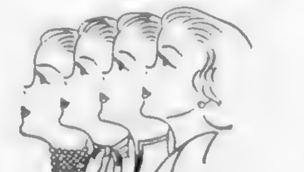

FOR SLIM-JANES. Clothes may not make the girl, but the right clothes are the making of a long, thin neck. If that's your complaint, wear a dress with a mandarin collar or a coat with a [illegible] collar and your neck will appear inches shorter. To pomp it, use a chunky choker or a twist of chiffon pretty tied.

And count yourself lucky for being able to carry off those touches. They are not only flattering but fashionable and individualistic. No short-necked damsel would dare attempt them, so do make the most of the edge when selecting your springtime wardrobe.

PAINLESS REDUCING

To lose up to ten pounds without a struggle, send for my leaflet, "Painless Reducing." No rigid dieting, no heavy exercising, no discomfort! All advice is sane, safe, easy to take and effective. Address your request to me in care of this newspaper, enclosing a large, self-addressed stamped envelope and five cents in coin.

Copyright 1956 Newspaper Features Syndicate Inc.

Fashion Show Proceeds $316

At a meeting of the Women's membership on the hospital Auxiliary to the Royal Jubilee board, Hospital, held in the Nurses' Home, Mrs. J. L. Hobbs and Mrs. W. [illegible] Mrs. H. G. Mac[illegible]e R. Jeffs were named conveners [illegible] reported that the recent fashion of the garden party and Mrs. show and tea sponsored by the Dan Fix was welcomed on her group had netted a sum of return from a trip to Bermuda $316.85 for the auxiliary. [illegible] and the Barbadoes. [illegible] ticket was sold for both days.

Mrs. Mann said [illegible] The Kiwanis are holding Mrs. W. G. Thorpe presided [illegible] monthly meeting at the and it was decided to continue [illegible] of Mrs. L. S. Richardson membership in the B.C. hospital [illegible] 2627 Dunlevy Street, March 7 division. The meeting also de[illegible] at 8 p.m. The guest speaker will cided that the president would be Mr. Keith McDonald of the in future be nominated for its public health department.

DINNER . . .
AT THE Empress

BUFFET DINNER is served every Thursday from 6 to 9 p.m. The menu offers a wide choice of hot and cold selections. $3.00 per person. Regular Table d'Hote Dinners also available.

FAMILY DINNER is served every Sunday from 6 to 9 p.m. $3.00 per person. (Children 12 and under, half price.)

Regular a la Carte Service Also Available

Dinner Music offered by the Concert Trio

empress hotel

Flower Show Planned for May 5

Saturday, May 5, was the date chosen for the eleventh annual Cadboro Bay Flower Show at a recent meeting of St. George's guild.

This is the concluding day of Garden Week and it is anticipated that many out-of-town visitors will attend.

The show will be held in the parish hall, Maynard road, and entrants from the Greater Victoria area will be welcomed.

There will be plant and garden gadget stalls and tea will be served.

Miss Molly Turner is general convener and information may be obtained by telephoning her at 7-2707.

ZEPHYR
NATIONAL MOTORS

DIAMONDS TO BE TREASURED ALWAYS

From Francis Jewellers

For your spring engagement and forthcoming wedding, choose the diamonds which will be a lasting joy throughout your lifetime together. At Francis [illegible] the friendly, helpful assistance which such an important purchase demands.

Diamond Engagement Rings
Exquisite Bridal Sets

Ladies' Plain and Diamond-Set Wedding Rings, Men's Wedding Rings and Matching Rings for Double-Ring Weddings.

CONVENIENT TERMS
Without Carrying Charges

Francis JEWELLERS 1210 DOUGLAS

F. W. FRANCIS LTD. Phone 4-7611

THIS WEEK SERVE FISH THIS EASY CONVENIENT WAY

STUFFED SOLE FILLETS
1 lb. Rupert Brand Sole
½ cup soft bread crumbs
¼ teaspoon salt
2 tablespoons chopped onion
1 tablespoon grated cheese
Dash pepper
2 tablespoons butter or fat
¼ cup top milk or light cream
Mix crumbs, salt, pepper, onion and fat into a dressing. Spread dressing on fillets. Roll each lightly. Fasten securely with toothpicks. Place in greased baking dish. Pour milk around fish and sprinkle with grated cheese. Bake in moderate oven 350°F.—for 45 minutes. Serves 4.

RUPERT BRAND
RUPERT BRAND FRESH FROZEN SEA FOODS
Products of B.C. Packers Ltd.—members of Fisheries Council [illegible] Canned Sea Foods

Created especially for you busy gals!

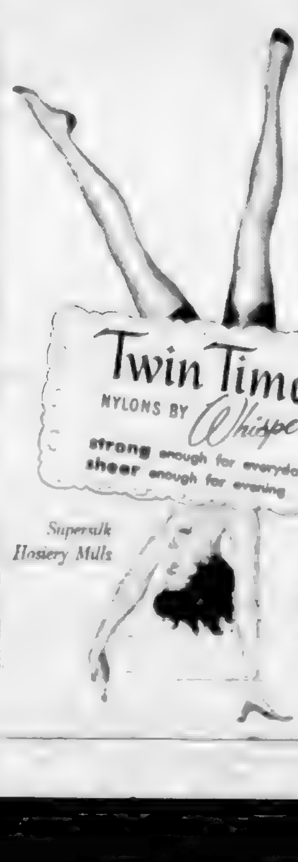

Twin Time nylons take you beautifully through the workday, then on to glamorous evenings. Reason: they're designed for strength without sacrificing sheer loveliness! With *tall, slim heel panels* like all Whisper nylons. Try 'em!

Twin Time NYLONS BY Whisper
strong enough for everyday sheer enough for evening

Supersilk Hosiery Mills

From a complete style range of Whisper Nylons which includes special "Evening Sheers" at $1.75 and $1.35

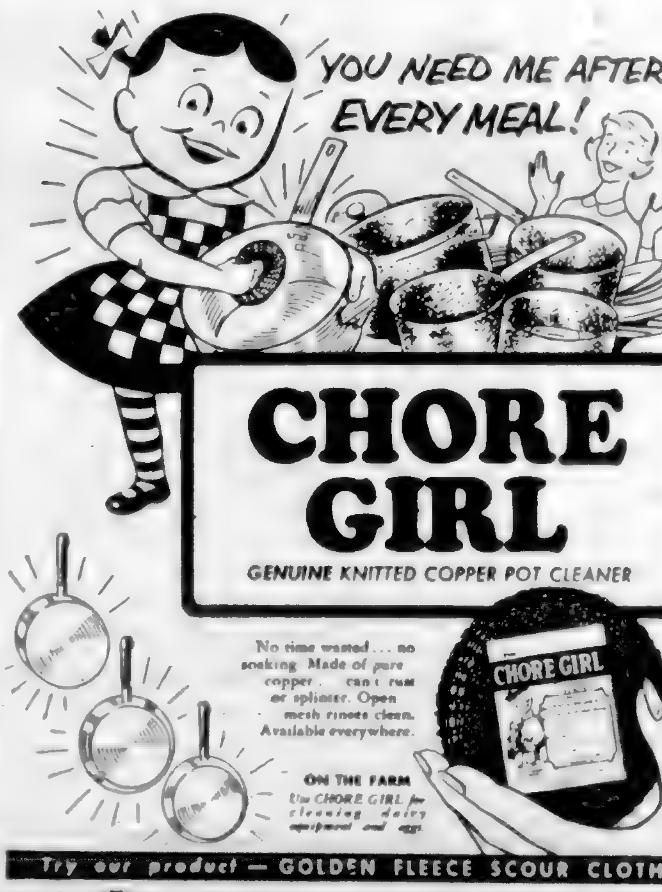

CHORE GIRL
GENUINE KNITTED COPPER POT CLEANER

No time wasted . . . no soaking. Made of pure copper . . . can't rust or splinter. Open mesh rinses clean. Available everywhere.

ON THE FARM
Use CHORE GIRL for cleaning dairy equipment and eggs.

Try our product — GOLDEN FLEECE SCOUR CLOTH

BLONDIE

BEN BOLT

MARY WORTH

LIL ABNER

POGO

RIP KIRBY

ARCHIE

REX MORGAN

JUDGE PARKER

JULIE JONES

KERRY DRAKE

FLIBBERTYS

DAVID CRANE

MUTT & JEFF

THERE OUGHTA BE A LAW

Winning Contract

By Howard Schenken and Richard L. Frey

Both sides vulnerable
North-South 90 on score
South dealer

NORTH
♠ 9 4 3
♡ A 9 7 6 2
♢ 4 3
♣ K 10 4

WEST
♠ 2
♡ 8 4
♢ Q J 10 2
♣ A J 6 5 3 2

EAST
♠ K Q J 8 5
♡ J 3
♢ K 9 6 5
♣ 8 7

SOUTH
♠ A 10 7 6
♡ K Q 10 5
♢ A 8 7
♣ Q 9

The bidding:

South	West	North	East
1 ♠	All Pass		

When they give out the award for the finest ... this season, I'd like to enter the name of my partner writes the West player who contributed the deals described here today and tomorrow. "In stead of flag flying defensive bids which might have cost hundreds of points, he saved the rubber ... [illegible]

West opened the queen of diamonds. [illegible]

East topped the ... of spades ... South fell back upon ... the heart suit. East trumped the third heart, cashed his high spade and then played diamonds. Now if South trumped the fourth diamond, East would have a long trump; if he discarded the diamond ... the defenders ... and the ace of clubs would be their seventh. So ... what happened he could not make even one measly spade.

You will observe that if South had ducked the first diamond, upon winning the ace of spades he could have ruffed one diamond in dummy to provide the needed seventh trick so to this extent East's good defence was tainted. However his play to the very next deal was entirely his own brilliant coup as described here tomorrow.

Released by The Associated Newspapers

The fat-tailed sheep of the country provide the principal meat diet in Afghanistan.

Daily Astrology . . .

BY RITA DEL MAR

WEDNESDAY, MARCH 7 — Today's quotation: ... [illegible]

Wednesday ... for everyone. Those who are alert ... [illegible] ... situations. Look for your birthdate and horoscope below.

March 21 to April 19 (Aries) — [illegible]

April 20 to May 20 (Taurus) — Concentrate ... have correct impressions before deciding. Use care en route.

May 21 to June 20 (Gemini) — Be conservative, practical, omit expenditures of energy, money. Keep plans on simple ...

June 21 to July 22 (Cancer) — Watch out for sharp practice, dealings with others. Protect your interests.

July 23 to Aug. 22 (Leo) — Check, double-check to avoid mistakes ... Follow routine.

Aug. 23 to Sept. 22 (Virgo) — Play safe regarding finances ... amusements. Avoid large outlays.

Sept. 23 to Oct. 22 (Libra) — Keep things under control. Be guarded against misunderstandings. Maintain poise.

Oct. 23 to Nov. 21 (Scorpio) — Don't commit yourself to promises; check news information; avoid gossip.

Nov. 22 to Dec. 21 (Sagittarius) — Keep finances, belongings on a safe, conservative basis. Don't loan, borrow.

Dec. 22 to Jan. 19 (Capricorn) — Double-check impressions, information, ideas. Avoid trouble-some situations.

Jan. 20 to Feb. 18 (Aquarius) — [illegible] ... of investments, vague impractical schemes.

Feb. 19 to March 20 (Pisces) — [illegible]

... [illegible] ... Good for sociability ... etc.

RETURNING SALMON

Atlantic salmon make three or more migrations to fresh water for spawning but Pacific salmon return only once.

Plovers of various types, members of the shore bird species, are about the size of a pigeon.

The Daily Cross-Word Puzzle . . .

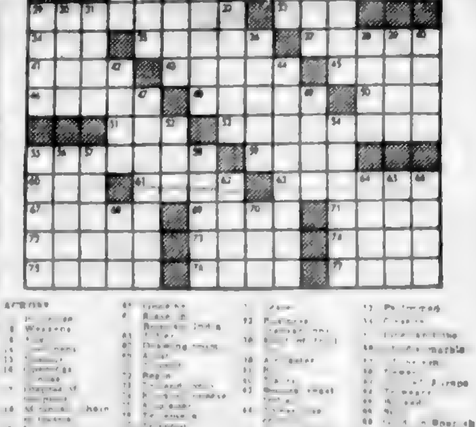

ACROSS [illegible]

DOWN [illegible]

Answer to Previous Puzzle

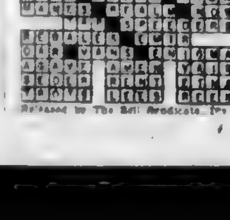

Released by The Bell Syndicate, Inc.

The Courtroom Parade

Fine, Licence Suspension Impaired Driving Penalties

A $250 fine and driver's licence suspension were penalties of Her Wood, 651 Manchester, who pleaded guilty in city court Tuesday to driving while his ability was impaired by alcohol.

[illegible] vehicles north of Grange on Lansdowne about 4:45 p.m. Monday.

* * *

William A. Foster, 2632 Fernwood was told he could "do with out" his licence for a month when found guilty of careless driving by city police court Magistrate Henry Hall.

His licence was suspended and a $35 fine imposed.

Driving east on Pandora [illegible] collided with a vehicle moving a left turn at Quadra when both had a green traffic light. The magistrate said independent evidence was that Foster was travelling at an "extremely high rate of speed."

* * *

Petrus J. G. Prins, 1901 Cook was fined $35 for careless driving arising from a collision on Blanshard near Yates on Feb. 26.

* * *

Jean Spence Hill Mitchell, an [illegible] driving the wheel after [illegible] to city police court charges of careless driving and of [illegible] while her licence was under suspension. She was fined a total of $[illegible].

She told police an oncoming car struck her [illegible] on Feb. 20. Police said she [illegible] and turned over and that examination of the car showed no marks of collision.

She had previous convictions for traffic offences.

* * *

Leslie D. Ford [illegible] for [illegible] one fine a total of $[illegible] Queens without a [illegible] permit.

* * *

A charge of possession of stolen foods was withdrawn yesterday against Vernon Frank Wright of Victoria. Prosecutor Alan Rigg law said evidence of jurisdiction was very limited.

* * *

An 18-month jail term was imposed on Jack Peters [illegible] by city court yesterday for theft of $[illegible].

He was convicted of stealing the money from [illegible] Fund of [illegible] Can-Isle Auto Supply [illegible] collecting funds on behalf of the com[illegible]

Adams has previous convictions for assault and a breakin.

* * *

Daniel Cowan and Orville L. Conn [illegible] $[illegible] each for [illegible] the owner's [illegible]

* * *

Ned Quenbright, RCN, was fined $50 for assault occasioning bodily harm, an action Magistrate Hall termed "unwarranted."

The court imposed a fine in light of the sailor's probation report.

Miners Free To Swear At Foreman

FRONT ROYAL, Que. (Reuters) — A strike threatened by 2,100 miners near here and due to start Monday has been averted after assurances that the miners' money, Jack Pontbriand, would be made to pay three days' wages and a fine for swearing at a foreman.

Bringing Up Baby

HINTS COLLECTED BY Mrs. Dan Gerber (MOTHER OF 5)

"Is there really a Mrs. Gerber or is she a made-up person?" That's a question that pops up in ever so many letters. Well, there's nothing fictional about me or my family. I'm a very much alive proud mother of five — and a delighted grandmother of six. It's a busy but rewarding life, and the lot of us love every minute of it.

* * *

Suggestion box. Many of our suggestions come from mothers just like you. Any hints you'd like to share? Write to: Mrs. Dan Gerber, Box 4027, Terminal "A", Toronto, Ont.

* * *

Follow-up course. It's amazing how soon a baby needs new additions to his milk or formula diet. Perhaps your doctor already has suggested orange juice for the vitamin C so vital to sound gums and body tissues. Gerber Strained Orange Juice has a guaranteed high vitamin C content — is particularly mild and pleasant tasting. Made from tree-ripened oranges packed at the peak of flavor. Naturally, it's carefully pasteurized and finely strained.

* * *

Multiple-use dept. Spanking clean diapers serve nicely as carriage sheets, shoulder pads when you bubble baby, head pads to protect crib sheets from spit-ups, hand towels for between-bath clean ups.

* * *

All through the early years enriched cereals are a must for the growing baby. Gerber ready-to-serve baby cereals not only provide the energy-giving calories active young ones need, but they're fortified with iron, calcium and important B vitamins to more than whole grain value. Rotate Rice, Barley, Oatmeal, Wheat and Mixed Cereal for meal-time interest.

Death at Home in Holland Doomed Mother's Ambition

SUDBURY, Ont. (BUP) — A young Dutch cancer victim waited for the United States consulate in Ottawa to issue her a visa so she can go home to Eden, Holland, to die.

If the visa is issued today Mrs. Antonia Manders will leave her home here by ambulance for New York City [illegible]

The 23-year-old mother of one child was saving her failing strength in a desperate bid to live to see her parents and family.

Critically ill with lung cancer, "Toni" Manders can not fly the Atlantic because of the high altitudes and air pressure to which she would be exposed.

Near the end of December she noticed a growth on her leg and hip and surgery revealed cancer.

For a while she was able to walk with crutches. Later she learned she was expecting another child.

Early in February examination revealed a secondary cancer in the lung. One lung is now useless and the disease is spreading to the other.

Napoleon was promoted a brigadier general at age [illegible] after the capture of [illegible] at [illegible]

Her attending physician has given her six months to live [illegible]

On Sunday she lost her baby.

AT HUMBER'S

Soft as a Breath of Spring

Newspaper Advertising Stimulates Buying

1,000 BIG PRIZES

in the fabulous Swift's Premium Brown'N Serve Contest!

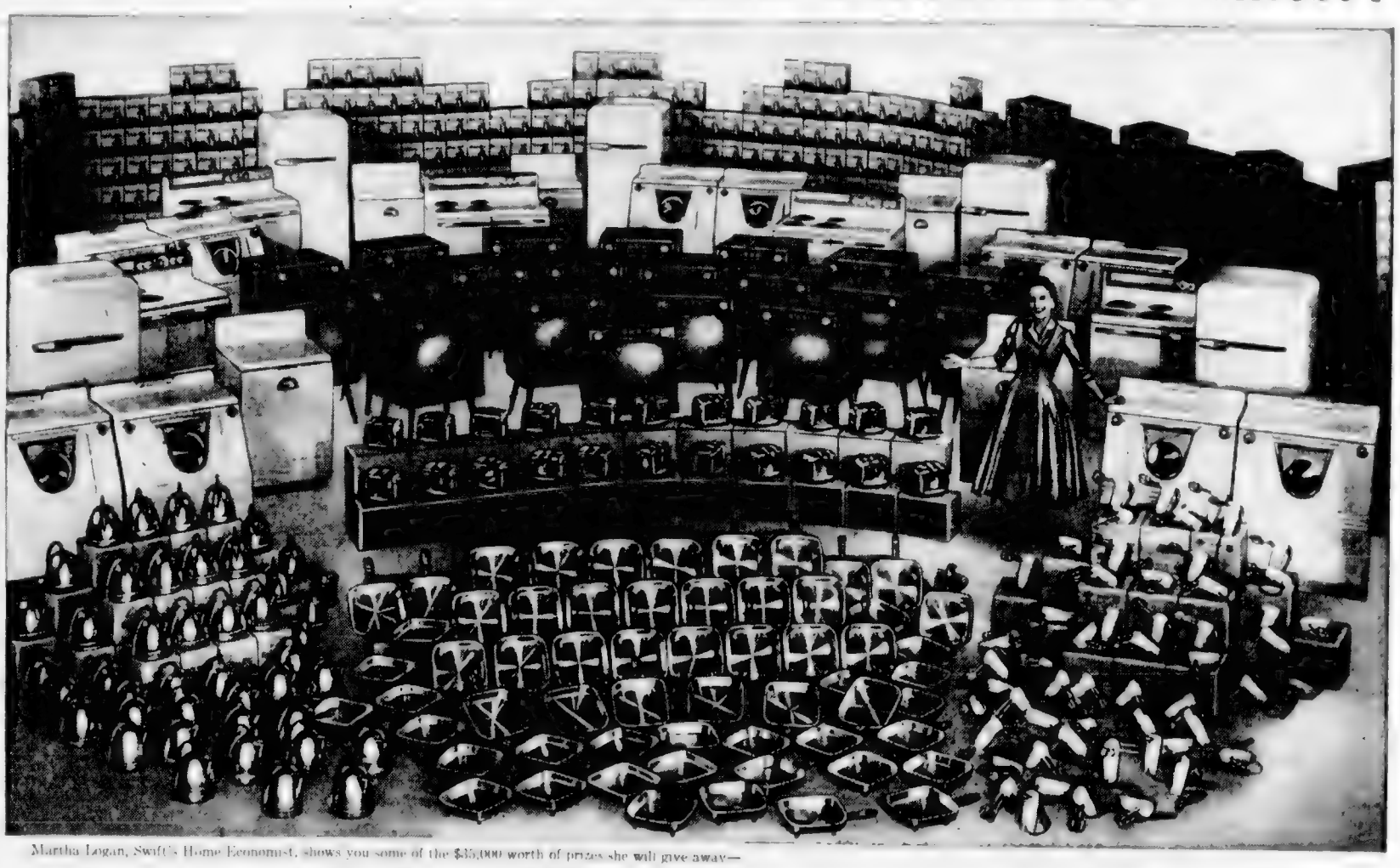

Martha Logan, Swift's Home Economist, shows you some of the $35,000 worth of prizes she will give away—

Tell why you like Brown'N Serve-you may win one of these prizes...

5 SETS of KITCHEN-LAUNDRY APPLIANCES by Westinghouse

Imagine—5 chances to win an these: a Westinghouse four burner electric range, a 10.9 cu. ft. refrigerator, a dishwasher, Laundromat and clothes dryer.

20 MIRAMAR WESTINGHOUSE TV SETS with 21" picture tube, with topline tuning, consolette styling.

50 SUNBEAM AUTOMATIC TOASTERS Drop in any kind of bread, toasts just right.

150 SUNBEAM PORTABLE MIXERS Thumb-tip control, in gleaming chromium.

300 SUNBEAM ELECTRIC FRYING PANS Dial on handle for controlled heat. Waterproofed element for easy washing.

500 WESTINGHOUSE ELECTRIC KETTLES With no-drip, no-scald spout; automatic cut-off and re-set mechanism; holds 2 qts.

READ THESE EASY RULES TO WIN

1. Complete the sentence: I like Swift's Premium Brown 'N Serve Sausage because [illegible]
2. Print on the [illegible] from the front of a package of Swift's Premium Brown 'N Serve Sausage [illegible] "PREFERD MADE" [illegible] Brown 'N Serve contest, Box 20, Toronto, Ontario. Remember you can enter as often as you wants.
3. Entries must be postmarked not later than April 14, 1956. Entries postmarked after that date [illegible]
4. This contest is open to residents of Canada only.
5. This contest is not open to employees of the Swift Canadian Co. Limited or its advertising agencies or their families or anyone directly or indirectly connected with the handling of the contest.
6. Prizes will be awarded for originality, aptness of thought, and neatness.
7. All entries become the property of the Swift Canadian Co. Limited and cannot be returned.
8. Judges' decision is final. No correspondence can be entered into.
9. Prizes are those described above. The winners will be notified by mail. A complete list of winners will be mailed upon request. No person may win more than one prize in the contest.

Enjoy Sausage with [illegible] details in the Brown 'N Serve package or obtainable from your dealer.

NEW IDEA! 3 minute sausage ready quick as your toast!

SWIFT'S PREMIUM Brown'N Serve SAUSAGE

Pre-cooked! Won't shrink! ½ pound serves 4-5!

TO SERVE YOUR FAMILY BETTER!

SWIFT CANADIAN CO. LIMITED

COLONIST CLASSIFIED WANT ADS

CLASSIFIED RATES

[illegible] per line per day, [illegible] per line per three days, 50c per line per six days, $1.35 per line for one month (26 days). Above rates apply to consecutive insertions only. [illegible] single insertions 19c per line. Contract rates on application. Minimum advertising two lines.

Birth Notices, $1.00 per insertion.

Deaths, Funeral Notices not exceeding 12 lines $1.50 first insertion and $1.00 subsequent insertions. [illegible] additional line, 15c daily.

In the event of an error occurring the liability of The Daily Colonist shall not exceed the charge for [illegible] item in question.

Marriages, In Memoriam Notices, Cards of Thanks not exceeding 12 lines $1.50 per insertion. Each additional line, 15c daily.

TERMS OF PUBLICATION

The Victoria Press Ltd. shall not be liable for non-insertion of any advertisement beyond the amount paid for such advertisement.

All claims of error in publication shall be made within 12 hours thereafter and if not so made shall not be considered. No claim will be allowed for more than one incorrect insertion nor for errors not affecting the value of the advertisement.

Replies to private box numbers may only be obtained from the downtown office of Victoria Press Ltd. at 1215 Broad Street.

1 BIRTHS

GILLESPIE—Born to Mr. and Mrs. Robert Gillespie, [illegible] Epsom Drive, at the Royal Jubilee Hospital on March 7, 1956, a daughter, Susan Dale, a sister for Dougie. Thanks to Dr. Dale and maternity staff.

KARADIMAS—Born to Ron and Renee Karadimas, 1030 Empress Avenue, Victoria, at St. Joseph's Hospital on March 5, 1956, a daughter, Carole Lynn, 8 lbs. 13 ozs. With special thanks to Dr. L. W. Bassett and staff.

SATTERFIELD—Born to Mr. and Mrs. Satterfield, [illegible] Ave., at St. Joseph's Hospital on March 3, 1956, a son, a brother for Douglas and Ruth Ann.

STEVENSON—Born to Mr. and Mrs. K. O. Stevenson, 721 Field [illegible], at the Royal Jubilee Hospital on March [illegible], a son, [illegible] a brother for Gordon. Thanks to Dr. [illegible] and staff.

VOWLES—Born [illegible] and Mrs. Rudolph Vowles, Esmont, B.C., at St. Joseph's Hospital on March 9, 1956, a boy, 6 lbs. 10½ ozs. Many thanks to Dr. Paul and staff.

2 ENGAGEMENTS

ETTA-TODD—Mr. and Mrs. O. Etta of Victoria announce the engagement of their daughter, Carole Joan, to Keith Gordon Todd, son of Mr. and Mrs. L. Todd, 179 Medina St. The wedding to take place at the Church of Our Lord at 7:30 p.m. March 28, with the Rev. J. G. Brown officiating.

3 MARRIAGES

KIRBY-ANDERSON—Mr. and Mrs. Ralph E. Anderson, 747 Haliburton Road, Royal Oak, announce the marriage of their daughter, Marilyn Loretta, to A.B.Q.M. Robert W. Kirby of H.M.C.S. Athabaskan, son of Mr. and Mrs. Frank H. Kirby, Airdrie, Alta. The wedding took place Saturday, March 3, 1956, at 7:15 p.m. in St. John's Chapel, Victoria. Rev. Canon G. Biddle officiated.

4 DEATHS

BILLINGHAM—On Saturday, March 3, 1956, Christina, beloved wife of Frederick Billingham, of 1150 Kings Road. She was born in County Kildare, Ireland, and came to Victoria after residing in Edmonton several years. Besides her husband she leaves three daughters, Mrs. J. R. Bell of South Burnaby, Mrs. Nicholson of Victoria, and Mrs. E. Schmidt of Edmonton; a son, W. T. Billingham, with the air force in Vancouver; a brother, John Millen of Trail, B.C.; a sister, Mrs. F. Bens of Port St. John, and two grandchildren. She was a member of the I.O.D.E., Edmonton.

The Rev. Douglas Carr will conduct the funeral services on Wednesday, March 7, at 1:30 p.m. in Chaplin's Funeral Chapel, followed by interment in Royal Oak Burial Park.

ECCLES—In Victoria on March 6, 1956, Elizabeth Donald Eccles, of 2421 Chambers Street. Born in Nanaimo, V.I., and a resident here for the past 71 years. She is survived by her husband, James Henry, one daughter, Mrs. P. T. Parker of Manhattan, Kansas, one son, R. I. Eccles of Vancouver, two grandchildren, also two sisters, Mrs. Harry Forbes of Burnaby, B.C., and Mrs. Charles Brown of Seattle, Wash. Funeral arrangements will be announced later by McCall Bros.

EMERY—In Victoria, B.C., on March 3, 1956, Samuel John Emery, aged 84 years, of [illegible] Regina Avenue, a resident here since 1944 and formerly of Winnipeg, Man. He is survived by his wife Lily, at the residence; one daughter, Mrs. P. (Winnifred) Webb of Shawnigan Lake, also three grandchildren.

Funeral services from McCall Bros. Floral Funeral Chapel on Wednesday, March 7, at 1:30 p.m., Rev. Robert Willis officiating. Interment in Colwood Burial Park. [illegible] flowers by request.

HENKEL—At the Veterans' Hospital on March [illegible], 1956, Mr. George Walter Henkel, aged [illegible] years, born in [illegible] and a resident of Victoria for the past three years, residing at 231 Menzies Road. Survived by his wife Louise at home. The late Mr. Henkel served in the First World War with the [illegible] Battalion and was a member of the Pro Patria Branch of the Canadian Legion, B.E.S.L.

Funeral services will be held at the Sands Mortuary Limited Memorial Chapel of Chimes on Friday, March 9, 1956, at 2 p.m., Rev. Canon George Biddle officiating. Interment in Royal Oak Burial Park.

MARTIN—At the residence, 1770 Adanac Street, on March 6, 1956, Andrew Shrubsall Martin, aged 86 years. Born in Kent, England, and a resident here for the past 30 years. He is survived by one daughter, Mrs. N. [illegible] Robertson, at the residence; two sons, Brigadier Andrew William Martin of the Salvation Army in Mountain [illegible] and Stanley Murray Martin of Victoria; seven grandchildren and 11 great-grandchildren. The late Mr. Martin was a member of the Salvation Army for 11 years, residing 30 years as a bandsman.

Funeral services from [illegible] Bros. Floral Funeral Chapel on Wednesday, March [illegible], at 3 p.m., Dr. Major W. J. Oakes, Brigadier N. Martin and Brigadier [illegible] officiating. Interment in Colwood Burial Park.

JEHS—Passed away in the Vancouver General Hospital on March 5, 1956, Arthur Hamilton Jehs, of Lake Shore Road, Alberni, B.C., in his 53rd year. Survived by his wife Hilda. Private funeral services were held Tuesday, March 6, 1956, at 3 p.m. in Center and Hanna's Chapel, 1049 West Georgia Street, Vancouver, The Reverend J. G. Bothwell officiating, followed by cremation.

MORRIS—At the residence, [illegible] Vancouver Street, on March 5, 1956, Mr. Albert Edward Morris, aged 58 years, born in Hamilton, Ontario, [illegible] resident of Victoria for 27 years. He leaves two daughters, three grandchildren, his mother, Mrs. Alice Morris, and two sisters.

Funeral services will be held in the Sands Mortuary Limited "Memorial Chapel of Chimes," on Thursday, March 8, 1956, at 3 p.m., Rev. Arthur F. Orobe officiating. Interment in [illegible] Oak Burial Park.

PAIGE—On March 5, 1956, at the residence, 2849 Cadboro Bay Road, Ernest Henry Paige, aged 86, born in Cornwall, England, and a resident of Victoria for 28 years. He leaves one brother, John S. Paige, in Farnham, Surrey, England.

Funeral from Hayward's Chapel on Friday, March 9, at 3 p.m., Rev. Canon F. Pike officiating. Interment in St. Luke's Churchyard.

ROESCH—In Victoria on March 5, 1956, Henry Edward William Roesch, aged 86 years, at 1160 Government Street.

Funeral services from McCall Bros. Floral Funeral Chapel on Saturday, March 10, at 3:15 p.m., Rev. E. J. Staley officiating. Cremation.

SUTTON—In St. Joseph's Hospital on March 5, 1956, Willoughby Martin Sutton, aged 73, beloved husband of Mabel Sutton of 897 Oliver Street, born in Basingstoke, Hants, England, and a resident of Victoria since 1912. Besides his wife, at home, he leaves three sons, Clevell in Victoria, Ronald of New Westminster and Macklin in Victoria, [illegible] grandchildren.

[illegible] from Hayward's Chapel on Thursday, March 8, at 11:30 a.m., Ven. Archdeacon A. E. de L. Nunns officiating. Interment in Royal Oak Burial Park. (No flowers by request.)

5 CARDS OF THANKS

We wish to express our heartfelt thanks to our friends for sympathy and beautiful floral tributes in the passing of our dear sister, Mrs. H. Hemmings, in St. Joseph's Hospital. To all those who were so kind and helpful we give [illegible] thanks. Dr. R. S. Coon, sisters and nurses of St. Joseph's Hospital, Rev. Dr. W. W. McPherson for his ample service, Mrs. Alice Waddell for a beautiful song, the pallbearers, McCall Bros. Floral Funeral home, and the staff of St. Mary's Priory, Langford. Miss Grace and Mr. Tom Larcombe, Mr. and Mrs. C. R. Graham.

I should like to extend my deepest and most heartfelt thanks to Dr. Jack Anderson for his outstanding professional services over a long period of time, to my uncle, Mr. W. H. Carlisle, also the nurses and orderlies of Ward 1-A of the St. Joseph's Hospital for their untiring and devoted services to him. Mrs. Gertrude Hebert.

6 IN MEMORIAM

ANDREWS—In loving memory of a dear husband and father, Charles Lenel (Len) Andrews, who passed away March 7, 1956.

Nothing can ever take away
The love a heart holds dear.
Fond memories linger every day,
Remembrance keeps him near.

Lovingly remembered and sadly missed by wife Mary and children Charles, Diane and Douglas.

BOWCOTT—In loving memory of our dear mother, Georgina Bowcott, who passed away March 4, [illegible].

Dear mother, you are not forgotten,
Though on earth you are no more;
Still in memory you are with us,
As you always were before.

Ever remembered by her family.

WEBB—In memory of our dear mother, Mrs. J. Webb, who passed away March 7, 1952. Also dear Dad, March 21, 1953.

Memories are treasures no one can steal,
Death is a wound no one can heal;
Beautiful memories are dearer than gold,
Of the loved ones whose worth can never be told.
Dear is the spot where you are laid,
Many a visit in silence is paid;
In the a flower in memory of thee,
Never forgotten and never will be.

Sadie and Kurt, Nora and John.

7 FUNERAL DIRECTORS

Sands Mortuary Ltd
"The Memorial Chapel of Chimes"
QUADRA AND NORTH PARK STS.
Victoria, B.C. 3-1811

Sands Funeral Chapel
FOURTH STREET
SIDNEY, B.C. PHONE 416

CHAPLIN'S FUNERAL CHAPEL
We invite you to ask of our convenient payment plan
[illegible] Quadra Street 4-8613

McCALL BROS.
"The Floral Funeral Chapel"
Meeting every requirement for graceful tribute in a modern setting
1400 VANCOUVER STREET 4-3013

Thomson Funeral Home
Est. 1911 Formerly of Winnipeg
George Peter Thomson
Jack L. Irving
1625 QUADRA ST. PHONE 4-3013

HAYWARD'S
B.C. FUNERAL CO. LTD.
ESTABLISHED 1867
734 BROUGHTON STREET 3-3614

8 FLORISTS

BROWN'S THE FLORIST
FLOWERS FOR EVERY OCCASION
[illegible] VIEW STREET
Phone 4-0610, 4-0611, night 4-3061

[illegible] Flowers, floral designs for all occasions. 665 Fort St. 4-0631

9 MONUMENTAL WORKS

MORTIMER'S MONUMENTAL Works Ltd., 633 David Street. Est. 1877. Monuments, markers, curbing, bronze plaques, marble granite and stone for fireplaces, building construction, etc. 3-6421

STEWART MONUMENTAL WORKS Ltd., 1403 May St. 3-3652. Memorials, bronze tablets, curbings and fireplaces of choice B.C. and Swedish granite. Night phone 4-3161, 2-1360

VICTORIA MONUMENT LIMITED
"Memorials of Distinction"
3901 DOUGLAS ST. 3-3434

10 ANNOUNCEMENTS

ALL WORK AND NO PLAY MAY [illegible] Jack in value [illegible] The HAUNTED BOOKSHOP, 645 Fort Street. 2-1437

NOW! All Your GARDEN Requirements

WE WISH TO ANNOUNCE A NEW CLASSIFICATION WHICH WILL PROVE VERY BENEFICIAL TO BOTH ADVERTISER AND GARDEN LOVERS INASMUCH THAT THIS CLASSIFICATION WILL CARRY ADVERTISEMENTS OF ALL GARDEN NEEDS AND SUPPLIES

INCLUDING

LANDSCAPERS, MOWER SALES AND SERVICE, GARDEN TOOLS, LAWN SUPPLIES, GARDEN FURNITURE, ROCKS, FILL, TOP SOIL, FERTILIZERS, ROTO-CULTIVATING, PLOWING, NURSERY STOCK AND PLANTS, TREE SERVICE, SEEDS AND BULBS, FRUITS AND GARDEN PRODUCE, ETC.

Read Classification "28N" Daily for Your Garden Needs

DR. DENIS T. DOWMAN
Room [illegible]
Bank of Toronto Building, Victoria
2-1711
Wishes to announce that he will continue Dr. [illegible] P. Salter's practice of general dentistry.

CLUB AND SCHOOL CRESTS made to your specifications. Designs submitted without obligation. Goodwill Enterprises, 917 Pandora. 4-1537, 2-8515

WHAT IS YOUR FORTUNE? Find out from Madam Astra. Cairo Coffee Shop, opposite H.B.C.

NOW OPEN AT 1317 ESQUIMALT Road—Dressmaking and alterations. Mrs. MacMillan. 3-8806

THRIFT SHOP MOVED FROM 3600 Douglas to 314 Menzies.

11 COMING EVENTS

MOOSE JAW NIGHT
Will be held in the Crystal Garden, lower hall, on Saturday, March 17, at 8 p.m. Tickets, $1, are available by phoning Ken Bowyer 4-1807, Mr. Bev Smith 4-0761, Mrs. W. A. Baker 4-1428 or Frost's Corner Store, 3600 Oak Bay Avenue. Please secure your tickets before March 12.

BINGO — 8 P.M.
Every night, also whist, 8 p.m. Victoria Whist and Bridge, 1417 Government St. 3-0823

BINGO TONIGHT, 8 O'CLOCK—James Bay Community Association, Pilot and Dallas Road. Refreshments. Door prize.

RUMMAGE SALE, WED., MARCH 7, 9 a.m., Orange Hall, 725 Courtney St. Order of the Royal Purple.

RUMMAGE SALE, S.P.C.A. AUXILIARY, Orange Hall, 725 Courtney, Saturday, March 10, at 9:30 a.m.

OLD TIME DANCE WEDNESDAY, Victoria Ballroom. Homesteaders.

[illegible] CRUSADERS OLD TIME Dance Saturday, Victoria Ballroom.

12 LOST AND FOUND

LOST—BLACK DASCHUND ANSWERS to "Dandy" in Esquimalt district. Reward. 3-8082 after 6 [illegible]

LOST—BLUE BUDGIE, ANSWERS to the name of Peter, vicinity of Belmont and Ryan. 3-2568

LOST, LADY'S GOLD WALTHAM watch between Courtney and Eaton's. Reward. 3-5200

LOST—TABBY PART-PERSIAN cat, Lake Hill. C.P.L. 4-0607

FOUND—GREY PART-PERSIAN cat, Bank St. C.P.L. 4-0602

LOST—PINK PLASTIC WALLET. Phone 2-5636. Reward.

[illegible] Drive, Friday. Reward. 4-2488

13 WANTED MALE HELP

ENGINEERS
Attractive Opportunities in the Aircraft Industry

A MAJOR PACIFIC NORTHWEST PILOTED AND PILOTLESS AIRCRAFT MANUFACTURER HAS MANY CHALLENGING OPPORTUNITIES FOR MEN WITH AN ENGINEERING DEGREE OR THE EQUIVALENT.

APPLY TO
EXECUTIVE AND PROFESSIONAL [illegible]
NATIONAL EMPLOYMENT SERVICE
VICTORIA, B.C.

EXPERIENCED DIESEL MECHANICS

With service management ability wanted by progressive company. Excellent opportunities for advancement. Employee benefits include profit sharing pension plan, 8 paid statutory holidays, group sickness and accident, and life insurance.

Apply Box 1215, Victoria Press
(All replies strictly confidential)

YOUNG MAN FOR CLERICAL duties of industrial concern of Victoria, preferably some knowledge typing and simple bookkeeping. Apply in own handwriting stating age and qualifications, to Box 1226 Victoria Press.

GARDENER WANTED FOR PERMANENT position. Preference given to one with wife willing to assist with housework. Separate comfortable living quarters available. Apply stating wages, to Box 1181 Victoria Press.

REQUIRE FOUR DRIVER SALESMEN. Transportation necessary. Salary guarantee $300 per month or commission. For appointment, phone 2-7822 before noon Friday.

EXPERIENCED WASHMAN. APPLY in person. Victoria Laundry, 731 Pisgard.

FOR THE GREATEST YEARS OF YOUR LIFE

YOUNG MEN, HERE'S A GOOD-PAYING JOB WITH POSSIBILITIES FOR ADVANCEMENT. LEARN NEW SKILLS, NEW TRADES AND TRAIN TO BE A [illegible] NOW FOR THE GREATEST YEARS OF YOUR LIFE. YOU MAY LEAVE THIS JOB AFTER THREE YEARS, BETTER PREPARED FOR CIVILIAN LIFE OR, YOU MAY STAY IN THE ARMY FOR A REWARDING CAREER AND EARLY RETIREMENT. TRAVEL AND ADVENTURE IN CANADA AND POSSIBLY ABROAD ARE PART OF YOUR JOB. YOU WILL MAKE FRIENDS OF A LIFETIME. YOU WILL DEVELOP STRENGTH AND PHYSIQUE THROUGH A GREAT SPORTS AND PHYSICAL FITNESS PROGRAM. ABOVE ALL, YOU WILL BE PROUD OF YOUR JOB. TO BE ELIGIBLE, YOU MUST BE 17 TO 40 YEARS OF AGE, [illegible] OF RELIABLE CHARACTER AND STABILITY, ABLE TO PASS SPECIAL ARMY TESTS. ASK THE NEAREST ARMY RECRUITING OFFICE FOR DETAILS

Corner of Government and Yates Streets, Victoria, B.C.

GROWING NATIONAL COMPANY
REQUIRES YOUNG MAN
22-27 Years of age
Reasonable Education
A-1 Insurance Benefits
Pension Plan Opportunity
Apply at 630 Fort Street
Ask for Mr. Newdorp

NIAGARA FINANCE
CO. LTD.

The Standard Furniture Company

Is accepting applications for the following

Young man aged 18 to 20 to assist in drapery stock and drapery workroom work.

Student or qualified decorator salesman.

Young man who likes meeting public and has some architectural design or fabric knowledge.

MAN WITH 2-5 YEARS EXPERIENCE in construction work required for large pulp and paper project on Vancouver Island. Job involves outside policing and checking, along with a certain amount of office work on claims and reports, etc. Applicant must have drive, initiative and tact. Remuneration commensurate with ability. Apply Box 1204 Victoria Press.

YOUNG MAN FOR POSITION AS display advertiser in Victoria city. Qualifications: 19 to 23 years, single, good appearance and personality, driver's license. This is a permanent salaried position. To arrange interview reply in hand writing giving personal details and telephone number to Box 1180, Victoria Press.

MAN TO DEMONSTRATE AND sell garden tractors for local leading feed and garden store. Apply Box 1201 Victoria Press.

STEADY MAN 40-60 YEARS OF age for work in cemetery [illegible]. Box 1209 Victoria Press.

EXPERIENCED [illegible] wanted. State experience, references and wages expected. Apply Box 1222, Victoria Press.

EXPERIENCED AUTO UPholsterer wanted. Steady employment, medical benefits. Apply Mooney & Sons, 937 View Street.

13A SALESMEN and AGENTS WANTED

AGENTS FOR FAST SELLING line of made-to-measure clothes from maker to wearer. High commissions, low prices, free suit bonuses, full or part time. Experience not necessary. Our big powerful range of all-wool cloth samples makes this an outstanding proposition. Do not miss this excellent opportunity. Write immediately for our samples. Rodney Tailoring Company, Department A1, Box 63, Montreal.

APPLIANCE SALESMAN FOR DEpartment store. Must be first-class salesman, pleasing personality, and with at least some appliance experience. Excellent commission basis, plus fringe benefits. Apply stating age, experience, full details to Box 1222 Victoria Press.

AGGRESSIVE SERVICE SALESman with knowledge of Victoria, who has some meat experience. Age 25 to 35. For a well-known B.C. company. Top wages, M.S.A. and sick benefits. Able to be bonded. Reply first letter with qualifications in full. Box 1221 Victoria Press.

WANTED—REAL ESTATE SALESman or saleslady with experience of local territory; old established firm, nice office, central. Write for appointment. Box 948 Victoria Press.

13B HELP WANTED—MALE or FEMALE

MAKE MONEY IN TV ELECTRONics, radio operating. No experience necessary. Take day or night class or home study with 18 big work kits. Skilled men get $400-$500 plus monthly based on experience. Send for free 60 page booklet. No obligation. State education. Radio College of Canada, 86 Bathurst St., Toronto, Ontario. 27 years specializing in electronics.

WANTED—MEN AND WOMEN with cars who are interested in investigation work. Reply stating full particulars to Box 1221 Victoria Press.

WORKING HOUSEKEEPER FOR two adults on chicken ranch. 2-6709

14 WANTED—FEMALE HELP

OWNER INTERNATIONAL BUSINESS requires intelligent, good-looking, well-dressed secretary between 21 and 30 years of age. Must have efficient speedy shorthand and typing and be willing to use Dictaphone. Should have no ties and be willing and able to travel anywhere by plane, ship and car and be a good driver. In assisting in entertaining when traveling and other times a knowledge of correct wines and food etc. will be helpful but can be learned in the few months of service here before traveling begins, but it is essential the applicant likes wines etc. The French and-or German languages will be a distinct asset. Reply Box 1170 Victoria Press.

NEW AGENCY [illegible] COUNtry offering the latest [illegible] in ladies dresses seeks active and serious representatives [illegible] will easily, with our help, obtain more than adequate returns, plus a generous free dress bonus [illegible] disbursement. No experience [illegible]. All the work is done by our samples and colored photos. The representative only has to [illegible] the orders. The highest commission paid in full immediately. Everything to gain by writing immediately CAPRI DE PARIS, 4231 St. Hubert [illegible], Montreal.

ASK ANY AVON REPRESENTATIVE

How easy it is to sell Avon. Dignified rewarding work for your spare hours. For a personal interview in your own home call 4-7906 or write 3160 Fair St., Victoria.

WANTED IMMEDIATELY, EXperienced young woman for finance office. Must be competent typist. Shorthand preferred but not essential. Usual staff benefits and good starting salary offered. Phone 2-9130 Monday, Tuesday or Wednesday 9:30 to 10 a.m. for appointment.

CLERKS AND TYPISTS NEEDED two nights weekly as C.W.A.C. personnel in the 5th West Coast Harbor Defence Battery, R.C.A. (Reserve). Experience not needed. For interview apply to above at Bay Street Armories 8 p.m. Tuesdays or Fridays.

SALESGIRL WANTED FOR FULL-time counter service and assist in bakery. Must be of neat appearance. Some sales experience preferred. MacNeill's Bakery, Cadboro Bay. 7-2080

[illegible] fashion jewellery. M.S.A. benefits. State age, experience and marital status. Apply by letter only to Personnel Manager, Rogers Ltd. Douglas Street.

FREE HOUSEKEEPING ROOM and some remuneration for elderly lady to look after baby during the day. Phone 3-5730 or call at 1187 Johnson after 5:30 p.m.

EXPERIENCED COAT AND SUIT girl. Victoria ladies' ready-to-wear. Salary $40-45 per week. Must be experienced. Box 1218, Victoria Press.

RECEPTIONIST TYPIST REquired for downtown office. M.S.A. and other benefits. Apply giving previous experience to Box 1226 Victoria Press.

The Standard Furniture Company

Is accepting applications for the following

TYPIST - CASHIER
With office experience age 20-30

ACTIVE SALESLADY
With initiative for drapery dept. Potential earnings excellent. Permanent positions with medical benefits.

EXPERIENCED BOOKKEEPER wanted. State experience, references and wages expected. Apply Box 1228 Victoria Press.

EXPERIENCED WAITRESS [illegible] to work days, nights, holidays. Interviews 2:30 to 5 p.m. Paul's Restaurants Ltd., 775 Yates Street.

HOUSEMAID FOR LADIES HOME. Live in. Good home. References. Box 1210 Victoria Press.

WANTED—WOMAN FOR HOUSEwork, live in. Apply 300 Davida Avenue.

COOK, PASTRY MAKER, FULL time, also general help for part [illegible]. Apply 333 Cook St. after 9 a.m.

WANTED, BABY SITTER AFTERnoons, Esquimalt district. Call after 5 p.m. 3-2192

PART-TIME KITCHEN HELP. Hours 8 a.m. to 1 p.m. Apply 801 Fort Street after 2 p.m.

KITCHEN HELP. APPLY IN PERson to Glenshiel Hotel.

REMINGTON RAND [illegible] clerk-stenographer. Phone 4-7146

17 SITUATIONS WANTED—MALE

GARDENER FULLY EXPERIenced with flowers, vegetables, fruits and nursery work requires full-time residential position for self and wife. Contact Mrs. Gray, B.C. Personnel, Room 1, 709 Dunsmuir, Vancouver. Marine 8201

PREFERABLY MANUFACTURING by married man now employed. High intelligence, computational, persuasive vocational rating. In third year University course in management. Box 953, Victoria Press.

JIM PAINE AND JACK ROSS WILL do your odd jobs, clothes poles, drains, cement work, fencing, carpenter repairs, insulation. Nothing too small. 4-8804 or 3-9884

QUALIFIED BUTCHER REQUIRES position in self-serve meat market, preferably chain store. Box 1210 Victoria Press.

ACCOUNTANT, EXPERIENCED, open for full or part time employment. References. Box 937, Victoria Press.

CAPABLE MIDDLE-AGE MAN desires work, two-three days weekly. References. Phone 3-5008 after 5 p.m.

[illegible] ALTERAtions, store cabinets. Vick 3-5756

BASEMENTS AND ODD JOBS, clothes-line poles installed. 4-4613

GARBAGE REMOVED REASONable. Phone day or night. 3-6343

FENCES, BUILT OR REPAIRED. Free estimates. 2-4382

IF PAINTING UP THIS SPRING call Old Country Painter. 3-5771

GARDENING, WOOD AND ODD JOBS DONE. 3-1404

18 SITUATIONS WANTED—FEMALE

MARRIED WOMAN 22 REQUIRES remunerative position Saturday evenings, part or [illegible]. Graduate. Experienced office [illegible] work. Box 1221 Victoria Press.

ALL TYPES OF [illegible] expertly cleaned, waxed and polished by machine. [illegible] our daily Gregg's, established 1920. 4-0822

ELDERLY LADY WISHES LIGHT housekeeping duties to Christian elderly gentleman, good home essential. [illegible]

HOME NURSING, WILL CARE FOR convalescents, invalids, children. 4-5003 live out (days).

BABYSITTING AFTERNOONS AND light duties. 2-4107

RELIABLE BABY SITTER MY house or yours. References. 4-1326

LADY DESIRES WASHING DISHES or ironing. 3-9440

CHILD CARE IN MY HOME DURing the day. 3-0876

19 BUSINESS SERVICES

BRICKLAYERS

CHIMNEY REPAIRS, TILE AND slate work. E. A. Ormiston. 4-6777

FIREPLACES, CHIMNEYS AND repair work of all kinds. 3-6477

[illegible]

EVANS, COLEMAN & JOHNSON BROS. LTD.
For Building and Shovel Work.
[illegible] WHARF ST. PHONE 3-6121

BULLDOZING AND CLEARING, road grading and back-filling. The right machine for every job. JOHN G. KISSINGER JR. 3-0425 Day. 3-2947 Nights.

BULLDOZING, EXCAVATING AND road building. J. Branson Jr. 3-6234

BULLDOZING, EXCAVATING AND land clearing. Langford. 3-5040

CABINET WORK

Variety Wood Products
123 KINGSTON STREET
4-4001 Evenings 3-6451

CARPENTERS

ANY REPAIRS ON A BUILDING. Roof, chimney and gutter repairs. Steps built and repaired. Verandas jacked up. Foundations levelled. Phone anytime 2-1169

FRAMING, FINISHING CONtracts, gutters, steps, kitchen cabinets. M. Anwyll 3-7826, R. Reid 4-8730

FRAMING, FINISHING CONTRACtors. Specialized roof and gutter work. Phone 7-2943

TWO RELIABLE MEN—FRAMING and finishing, alterations and cabinet work. Phone anytime 3-4526

FOR KITCHEN CABINETS AND other interior alterations consult H. A. Mason 3-3510

CARPENTRY, NEW WORK, ALterations, repairs. Guaranteed. 4-2706

FENCES ALL TYPES. FREE ESTIMATES. ADAMS. PHONE 7-2326

GENERAL REPAIRS, ALTERAtions. Free estimates. E. Key 3-5724

Small Repair Work of All Kinds
HOME SERVICE 3-5771

CEMENT

FOR YOUR CONCRETE WORK, basements, driveways, sidewalks and septic tanks, call Chase & Pederson, phone 3-9366

CEMENT SEWERS, TILE DRAINS [illegible] 3-3004 W. TRACE [illegible]

CHIMNEY SWEEP

CHIMNEY SWEEPING AND REpairs. [illegible] Chimney Service. 3-2343

CONTRACTORS

V. L. LEIGH
DISTINCTIVE HOME CONSTRUCTION
Repairs, Alterations, etc. Complete building service, including plans and financing.
1319 Quadra 3-7462

Farmer Construction
Repair Dept. 4-0611 Prompt Service

HOUSE LIFTING
Repairs to old foundations. Cement work. Taking down old houses. No [illegible]
Island Contractors. Phone 4-9437

A-1 SEWER AND SEPTIC TANK SERVICE
Fifteen years' experience with ROTO-ROOTER razor cleans sewers and drains. 4-0611

CEMENT WORK [illegible] etc. Septic tanks, tile drains, sewers. Satisfaction guaranteed. G. D. Underwood. 3-5761

[illegible]
General Contractor
Specializing in
MASONRY CONSTRUCTION
Phone, Office 4-8277 Home 7-2323

ANYTHING IN CEMENT, DRAINS, tile work and septic tanks. E. L. Welch. 3-8682

LITZ HOUSE MOVERS, JACKING, leveling, repairing of dry rot and foundations. 4-0211

DRESSMAKING

[illegible] ing of all types. 3-7200

QUILTING DONE, DRAPES MADE at reasonable prices. 3-9210

SEWING OF ANY KIND. LADIES' wear, drapes, alterations. 4-2401

ELECTRICIANS

DOMESTIC, COMMERCIAL AND marine wiring, also maintenance. Free estimates. Consultation service. TV installations. Phone day or night 3-0210

WIRING FOR HOUSES, ELECTRIC ranges and water heaters. Free estimates. Dunn Electric. 4-3211

HOUSE WIRING, RANGES CONnected. Estimates. Cochrane 7-2401

FLOORING AND FLOOR SANDING

M. & M. FLOOR CO. LTD.—Floor laying, sanding, finishing. Free estimates. Phone 4-0402, 3-2053

WESTERN FLOOR CO. 3-0915, 3-6723. Complete floor service. 8 Kinsey St.

V.I. HARDWOOD FLOOR CO., 2100 Douglas. Free estimates. 4-7216

FURNACES

INSTALLATIONS AND REPAIRS. S. J. Coles & Sons 3-2302, evenings 3-1309

[illegible]

ALL TYPES OF FLOORS EXPERTly cleaned, waxed and polished by machine. Homes our specialty. Gregg's, established 1920. 4-0822

HAIRDRESSERS

LADIES

Have a PROFESSIONALLY Shaped "CONTOUR" HAIR CUT Before Your Easter Home Permanent

POPULAR PRICE!!

FIRTH OF FORT
(Harry Firth: 30 Years a Hairdresser)
Suite 9 and 10, 635 Fort Street. No Appointment. 9 to 5:30 Saturdays Also

Avalon Beauty Salon
(Upstairs Above Kresge's) 3-0622

DE LUXE MARION KERWIN. Rose permanent wave. No ammonia or peroxide. 1400 Douglas St. 3-1360. Downstairs Bank of Toronto Building.

ELIZABETH ANN SALON AWARD winning Rose Wave. 25% discount this month only. 1016 Cook St. at Rockland. 4-0000

ACT NOW FOR OUR ½ PRICE permanents. New Bay Beauty [illegible] Fort. [illegible]

OPEN EVENINGS. PERFECT PERmanents for particular people. [illegible]

[illegible]
Dominion Hotel. Phone 4-4134

[illegible]
860 Courtney Street. Phone 3-6831

PAINTERS AND DECORATORS

[illegible]
4-8837—Paperhanging, painting. Quick, clean, reliable. First-class workmanship. Thirty years experience Victoria. Terms if desired.

CONTINENTAL DECORATORS, exterior and interior painting, paperhanging and graining. Phone 3-1367

C. T. LONGMAN, DECORATOR, painting, spraying, paperhanging. Free estimates. Phone 7-2812

$10 UP ROOMS PAPERED, PAINTing, brush or spray, stucco waterproofed. Free estimates. 3-3837 D. Smythe

MAY I BE OF SERVICE TO YOU? Tommy Barker 3-8772. Paperhanging specialist and painter.

EXPERIENCED INTERIOR painter and decorator. Very reasonable. 3-1005

GREGG'S PAINT WASHING DEPT. Kitchens, bathrooms, etc. 33 years' experience. Phone 4-0822. Estimates.

$10 AND UP—ROOMS PAINTED and papered. Quick service. 3-2775

CLARK & PATTISON
Business 3-8613 Res. [illegible]

HANCOCK AND PARSONS, DECOrators. 2-2340, 3-4866

3-7720—PAINTING, DECORATING, paperhanging, plaster patching.

$8 ROOM UP, PAPERHANGING, painting, etc. Guaranteed. 2-6762

PHOTO ENGRAVING

PHOTO ENGRAVING
Half-Tone Line and Color Engraving
Commercial Art
[illegible]
640 Pembroke, just below Douglas
Phone 3-0831

PLASTERERS

SPECIALIZED PLASTER AND stucco repairs, alterations and additions. 3-7013

PLASTERING, STUCCOING AND repairs, stucco painting. Work guaranteed. Free estimates. 7-1621

COLEMAN & EVANS, PLASTER and stucco contractors, first-class work. 3-5624 or 7-3013

STUCCO PLASTERING AND stucco painting. J. Hamilton. 3-5929

PLUMBING AND HEATING

C. J. McDOWELL
[illegible]
LIMITED
WE SELL, WE INSTALL, WE SERVICE
1000 Douglas Street 3-6138

PITT & HOLT LTD.
Plumbing, heating, installations. Financed under home improvement plan. 863 Esquimalt Road 3-7811

BALLAM & RAWLINGS
[illegible]
"RELIABLE PLUMBING"
[illegible] 4-1841

T. A. HARVEY LTD.
PLUMBING & HEATING
Repairs—Renewals—Prompt Service
3-6278

PRIDHAM CO. LTD.
622A BROUGHTON 3-8843

A. S. BOWKER PLUMBING & Heating. Specializing in oil burner sales and service. 3-3642

PAULIN'S PLUMBING & HEATING. Repairs, remodelling, installations. 1121 Government Street. 4-1442

EMPIRE PLUMBING & HEATING Contracts. 3-9118. 706 Kings Rd.

ROOFING AND INSULATION

ROOFING, SIDING, INSULATION
Roof and Gutter Repairs
CAPITAL CITY ROOFING
1397 PANDORA 3-5011

[illegible]
INSULATION COMPANY
846 FORT — 3-2331
ROOFING - SIDING - INSULATION

GUTTER AND DOWNPIPE
REPAIRED AND CLEANED
[illegible]
2810 DOUGLAS 3-3015

WASHING MACHINE SERVICE

WASHING MACHINES
REPAIRS TO ALL MAKES WITH FACTORY-TRAINED SERVICEMEN. ONLY FACTORY REPLACEMENT PARTS USED.

McLENNAN, McFEELY & PRIOR
1400 GOVERNMENT STREET
Phone 4-1121. Service Department

ALL MAKES OF [illegible] REpaired. 818 Fort. Phone 4-2031.

HAROLD'S REPAIR SHOP
Washing Machine Specialists. 3-3420

20 PROFESSIONAL SERVICES

ACCOUNTING

CUNOCAR ACCOUNTING SERVICE. Machine equipped office comes to your door. Monthly financial report. Efficient, economical. Phone 3-3011. Eves. 4-0663

ACCOUNTING, BOOKKEEPING and [illegible] the Complete bookkeeping service at reasonable rates. 4-8760, 3-3637

ACCOUNTING FOR SMALL BUSinesses at a quoted price. J. P. Frampton, 810 Courtney. 3-1085

CONVALESCENT HOMES

THE PRIORY CONVALESCENT [illegible]
Under the care of the Sisters of the Love of Jesus
567 Goldstream Ave., Langford
[illegible]

CHIROPRACTORS

JOHN M. STURDY
[illegible]
1122 Blanshard Street [illegible]

[illegible]

UNWANTED HAIR REMOVED permanently. Victoria Electrolysis Centre. 3-6516. 218 Campbell Bldg.

NURSING SERVICES

GRADUATE, UNDER-GRADUATE and practical nurses. 4-[illegible]

PRIVATE DETECTIVES

TROUBLES ? ? ? ? CALL [illegible] Yates Street 4-[illegible] 3-[illegible]

FIRST AND FOREMOST IN INvestigations of all kinds.
NATIONAL INVESTIGATION AGENCY
No. 314—620 View Phone 4-3814

PRIVATE INVESTIGATORS

R. J. ADRIAN AGENCY
318—745 Yates 3-4515

WATCH REPAIRS

EXPERT WATCH AND JEWELRY repairs with prompt service. D. G. Pennock, 618 Yates.

21 PERSONAL

QUIET REFINED LADY WOULD like to make her home with another lady for companionship. Box 831 Victoria Press.

ALCOHOLICS ANONYMOUS—CONfidential information for men and women. 24-hour call service. Phone 3-0410.

21A BUSINESS PERSONALS

BIRKS

All jewellery and silverware, worn or damaged, is skilfully repaired or made over to your pleasure by BIRKS craftsmen.

One-year guarantee on watch repairs. Bring your diamond jewelry to us—we sell on consignment.

JEWELLERS - SILVERSMITHS
[illegible] Yates St. Phone 3-4361

[illegible] YOUR HANDS lovely. These easy to-slip-on household gloves protect hands and fingernails. Made of poly-vinyl chloride, outlasts rubber 5 to 10 times. $1.79 at all stores. Guaranteed.

SMOCKING

Do you do English smocking? Let us do your gathering for you. Nominal charge. 24 hour service. Oak Bay Dry Goods, Oak Bay Avenue.

FUR REPAIR SERVICE

Fur coat remodelling and repairs a specialty. Call and deliver. Paul, 305 Beach Drive. 3-3380

LADIES—YOUR HUSBAND'S SUIT can be remodelled to fit you! See Mortimer, 2630 Douglas St. 3-2830.

CLOTHESLINE POLES
For the little lady. Installed and cemented in. 4-0873

J. COOPER, SUITE 11, 800 PORT St. Tailoring, alterations, repairs, ladies', gents' garments. 3-4082

FUR COATS REMODELLED AND repaired by experts. Victoria Fur Ltd., 831 Fort St. Phone 3-8133

BUY PHOTOGRAPHS FOR GIFTS. Campbell Studio, 648 Fort. 3-3974.

FRIG COLD-WATER SOAP TOPS for woollens. Gets Frig at stores.

26 DANCING

THE BARCLAY'S DANCE STUDIOS Ltd. Modern ballroom instruction. Call 3-1498 for appointment.

EILEEN'S SCHOOL OF DANCING. Ballet, tap, baton twirling. Baby class. 749 Broughton Res. 3-8247.

ACADEMY BALLROOM DANCING. Private lessons daily. Classes. Rates on application. 3-1643. 1013 Douglas.

27 FUEL

[illegible]

[illegible]
MILLWOOD
FROM SOOKE

DELIVERED IN 3 AND 2½-CORD [illegible]

EMPIRE FUEL LTD.
720 PANDORA AVE.
3-3636 Sooke 84-Y

1-WEEK SPECIAL
MIXED BLOCKS AND SLABS
3 cords for guaranteed [illegible]
3 UNITS MIXED SAWDUST—by blower [illegible]
C.O.D. Orders Only

IDEAL FUEL
3-4022 3-3839

BUDGET SPECIAL
½-Ton (Drumheller egg) and 2 Sacks [illegible] $7.00 Delivered
½-Ton (Flames Briquettes) and 2 Sacks Kindling—$8.00 Delivered
Coal — Firelogs

HARKNETT FUEL LTD.
737 PANDORA AVE. 4-0049

FIR MILLWOOD
STOVE LENGTHS — VERY CLEAN
2 Cords $13.00

COLWOOD FUEL
Day 3-8842 Night 4-3911

FIR WOOD
12-inch lengths—100%. Fir
1 Load Blocks and Slabs [illegible]

Honeymoon Bay Fuel
Day and Night Phone 4-8725

[illegible]
1 unit $10.00 or blower

LANGFORD FUEL 3-5910

[illegible]
Inside fir blocks and thick bark alone in 12 lengths. Very clean.
2 cords $13.00
Note: This wood is guaranteed 100% fir and is dry enough for immediate use. For prompt and reliable service phone
SOOKE DRY-WOOD
2-7211

OUT OF SAWDUST?
Sacked plywood ends for kindling, special 17 sacks $5, 10 sacks $4. Delivered to your basement. Also in bulk 1½ cords $13. Jones Bros. Fuel 4-1755

WHY SLAVE WITH WOOD?
Clean Alberta Bentley Diplomat Nut, $16.10 Ton
"Ideal for Kitchen Range"
RICHARD HALL & SONS
700 Port Street Phone 4-1431

FEATURING DIPLOMAT LUMP, $18.10. Also stoker mix, Cameron Active Fuels Ltd. 3-2126. 723 Cormorant. 3-4347

[illegible] coal, Pres-to-logs. 3-0838 delivered.

KITCHEN STOVEWOOD, DRY, 1 cord $8.50. 4-6723

28 A BUILDING SUPPLIES

DOMAN'S
BETTER BUYS
IN BETTER LUMBER

ANOTHER LARGE LOAD OF THE POPULAR 6-FT. LENGTHS.

See Our Handyman's Lumber Purchase

10 1x4 6 feet
4 2x3 6 feet
4 2x4 6 feet
1 2x6 6 feet
1 2x8 6 feet

All for Only $5.00

DOMAN'S LUMBER
[illegible]
102 Esquimalt Road
[illegible]

Your Lumber Number
5-2409

Complete Radio Program for Wednesday

Information on radio programs is supplied by the individual stations.
The Colonist prints programs, corrections and changes as submitted and does not assume responsibility for inaccurate listings.

Time	CJVI—900 kc	CKDA—1200 kc	CBU—690 kc	KIRO—710 kc	KOMO—1000 kc	CJOR—600 kc	CKWX—980 kc
8:00	News	News Sports	News, Weather	News, Weather	Local News; Weather	News	News Sports
8:15	Breakfast Show	Dave Hill Show	Morning Music	Melody Preview	Dial 1000	Time a Tune	Al Collins
8:30	News	News Hill Show	Morning Music	David Vaile	Dial 1000	Billy Browne	News Al Collins
8:45	Breakfast Show	Saving Reporter	Laura Limited	[illegible]	Dial 1000	Billy Browne	A. Collins
9:00	News; Memories	News, Guy Lombardo	News and Comment'y	Wendy Warren	News, Dial 1000	Billy Browne	News Birthdays
9:15	Book of Memories	Guy Lombardo	[illegible]	Brighter Day	Dial 1000	Billy Browne	Music For Million
9:30	Aunt Mary	Meet the People	Morning Concert	Helen Trent	Dial 1000	Top Tune Time	Maple Leaf Junction
9:45	Dr Paul	Meet the People	Morning Concert	News	Katherine Wise	Guy Lombardo	Music for Million
10:00	News, Six-for-One	News, Cash Clues	[illegible] Visit	Road of Life	Weekday	News Homemakers	News 30 a Day
10:15	Six-for-One	Cash Clues	Happy Gang	Ma Perkins	Weekday	Homemakers Show	Music for Million
10:30	Houseparty	Cash Clues	Happy Gang	Dr Malone	Weekday	Homemakers Show	Music for Million
10:45	Let's Go to Eaton's	Cash Clues	Man Around House	Guiding Light	Weekday	Homemakers Show	Music for Million
11:00	[illegible]	News Lawrence Welk	Kate Aitken	[illegible]	Weekday	News Man in House	News Wally
11:15	Telequiz	Lawrence Welk	Kindergarten of Air	[illegible]	Weekday	Man in the House	Widder Brown
11:30	Telequiz	Maple Leaf Junction	Man and His Music	Nora Drake	Weekday	Doctor's Notebook	Road of Life
11:45	Birthday Party	Top 50	Man and His Music	Aunt Jenny	Vanity Fare	Bright Spot	Guiding Light
12:00	News Freeland's	Top 50	Man and his Music	News	News	News, Melodies	News Weather
12:15	Free Lunch	Top 50	News Showcase	Cecil Sally	News	[illegible]	Music for Million
12:30	News Weather	News Sports	Farm Broadcast	CBS Houseparty	Star Stage	Kiddies Karnival	Music for Million
12:45	Luncheon Singsong	Top 50	Farm Marine News	CBS Houseparty	[illegible]	News; [illegible]	Music for Million
1:00	News, 30 a Day	News, Top 50	Afternoon Concert	Arthur Godfrey	Right to Happiness	House of Music	News Daydreams
1:15	On the March	Top 50	Afternoon Concert	Arthur Godfrey	Young Widder Brown	House of Music	Ma Perkins
1:30	On the March	Top 50	Afternoon Concert	Arthur Godfrey	Pepper Young	House of Music	Red White Blue
1:45	Top Tune Time	News [illegible]	[illegible]	Arthur Godfrey	Woman in My House	House of Music News	Red White Blue
2:00	News Six-for-One	News; Top 50	B.C. School Broadcast	Arthur Godfrey	World of Nordine	Take it Easy	Kate Aitken
2:15	Six for One	Musical [illegible]	B.C. School Broadcast	Arthur Godfrey	Dr. Norman Vincent Peale	Take it Easy	Neighbor Nina
2:30	Billy O'Connor	Eddie Cantor	Trans-Canada Mat.	Make Up Your Mind	Weekday	Take it Easy	Neighbor Nina
2:45	Three Suns	Eddie Cantor	Trans-Canada Mat.	Lawrence Welk	Weekday	Take it Easy	Neighbor Nina
3:00	News Island	News Pringle Show	Trans-Canada Mat.	Ashton Lombardo	Weekday	Take It Easy	News Nina
3:15	Calling the Island	Norm Pringle Show	Trans-Canada Mat.	Guy Lombardo	Weekday	Take It Easy	Rhythm Pals
3:30	Calling the Island	Norm Pringle Show	Footlight Favorites	[illegible]	Hotel for Pets	House Party	Rhythm Pals
3:45	Calling the Island	Norm Pringle Show	Today's Music	Housewives League	Dial 1000	House Party	Rhythm Pals
4:00	News Clubhouse	News, Pringle Show	Today's Music	Housewives' League	[illegible]	News Theme	News Collins
4:15	Jack's Clubhouse	Norm Pringle Show	Today's Music	Housewives Inc.	Dial 1000	Theme for Teens	Al Collins
4:30	Reg Stone	Kiddie Kapers	Piano Playing	Housewives Inc.	Dial 1000	Theme for Teens	Al Collins
4:45	Reg Stone	Kiddie Kapers	Legends of N Italy	Bob Nichols	Dial 1000	Easy Listening	Al Collins
5:00	News; Armed	News, The Sheriff	News	Edward R. Murrow	Dial 1000	Easy Listening	News Al Collins
5:15	Services Show	The Sheriff	Byline, News	Northwest Roundup	News	Easy Listening	Al Collins
5:30	Armed Services	News; The Sheriff	Curling Championships	Roundup	Shocks; Weather	Easy Listening	Al Collins
5:45	News Sports	The Sheriff	It's Five-thirty	[illegible]	Elmer Peterson	Easy Listening, News	Al Collins
6:00	Casanova	News Sports	Rawhide	Sports, Music	Spotlight Review	Easy Listening	News [illegible]
6:15	Casanova	Great Hits	Legislative Report	[illegible]	Alex Dreier	Easy Listening	Parade of Hits
6:30	News	News; Great Hits	Divertemento	Amos 'n' Andy	Lone Ranger	[illegible]	News Parade of Hits
6:45	Quiz Club	Great Hits	Intro to Wed. Night	Amos 'n Andy	Lone Ranger	[illegible]	Parade of Hits
7:00	Quiz Club	News Great Hits	CBC National News	F B I Peace and	Fibber and Molly	Frank Race	News Weather
7:15	Quiz Club	Great Hits	News Roundup	War	This Is Moscow	Frank Race	Parade of Hits
7:30	Steamboat	Take It From Here	J. Scott Fitzgerald	Jack Carson Show	Today and Tomorrow	Percy Faith	Parade of Hits
7:45	Jamboree	Take It From Here	J. Scott Fitzgerald	[illegible]	Today and Tomorrow	Commodore [illegible]	Parade of Hits
8:00	News Weather	News [illegible]	J. Scott Fitzgerald	Curt Massey Show	Salute to Nation's Negroes	News City Mike	News
8:15	Chesnut Vienna	Tel-[illegible]	J. Scott Fitzgerald	Curt Massey Show		Pair Question	[illegible]
8:30	Canadian Sports	Barn Dance	Canadian Music	Johnny Dollar	Those Fabulous [illegible]	Sports Roundup	Eddie Cantor
8:45	Roundup	Barn Dance	Canadian Music	Bing Crosby		Sports Roundup	Eddie Cantor
9:00	Feature Story	News Memories	Canadian Music	Swap 'n' Shop	You Bet Your Life	Feature Story	Theatre
9:15	U N Corridors	Memories in Music	Canadian Music	[illegible]	You Bet Your Life	U.N. Corridors	Theatre
9:30	Richard Diamond	Memories in Music	Canadian Music	Starlight Salute	Music for Listening	Vic Waters	Why Do They Do It
9:45	Richard Diamond	Memories in Music	Canadian Music	Starlight Salute	Quote and Unquote	Vic Waters	Why Do They Do It
10:00	News Weather	News, Weather	News	[illegible]	Richfield Reporter	News [illegible]	[illegible]
10:15	Memory Lane	House Party	Emerson Presents	Dance Time	Local News Weather	Emberglow	Music for Dreaming
10:30	Memory Lane	House Party	Recital	Music	Jane Pickens Show	Emberglow	Close of Day
10:45	Memory Lane	House Party Sports	Recital	Music	Jane Pickens Show	Emberglow	Chapel Chimes
11:00	News Sports	News House Party	[illegible]	Lease on Life	News	[illegible]	News Sports Desk
11:15	Memory Lane	House Party	[illegible]	Lease on Life	Album of Classics	Bil Ward's Doghouse	Date with Bob
11:30	Memory Lane	House Party	Midnight Concert	Lease on Life	Album of Classics	Bil Ward's Doghouse	Date with Bob
11:45	Memory Lane	House Party	Concert; News	Lease on Life	Album of Classics	Bil Ward's [illegible]	Date with Bob

Index to Colonist Want Ad Headings

Classification	No.	Classification	No.	Classification	No.
Acreage for Rent	63	Flats and Apts. to Rent Furnished	40	[illegible]	51
Acreage for Sale	61	Flats and Apts. Wanted Furnished	41	[illegible] Loans	51
Acreage Wanted	65	Florists	8	Pets and Livestock	31
Announcements	10	Fuel	27	Professional Services	20
Articles for Sale	30	Funeral Directors	7	Property for Sale	58
Births	1	Halls, Stores and Offices to Rent	38	Property Wanted	59
Boats and Marine —For Sale and Wanted	40	Hotels	39	Room and Board	36
Business Opportunities	56	Housekeeping Rooms to Rent —Furnished	38	Room and Board Wanted	35
Business Services	19	Housekeeping Rooms Wanted Furnished	38	Rooms to Rent Furnished	37
Cards of Thanks	5	Houses to Rent, Furnished	40	Situations Wanted Male	17
Cars and Trucks Wanted	50	Houses Wanted to Rent Furnished	48	Female	18
Cars for Sale	47	Houses for Sale	57	Summer Resorts	34A
Coming Events	11	In Memoriam	6	Swaps	29
Cottages and Campsites	34B	Listings Canceled	24	Teachers Wanted	16
Dancing	26	Lost and Found	12	Timber Brokers	[illegible]
Deaths	4	Marriages	3	Wanted Female Help	14
Education	23	Miscellaneous to Rent	45	Wanted Male Help	13
Engagements	2	Monumental Work	9	Wanted—Miscellaneous	32
Exchange Real Estate	60	Music	24	Wanted to Borrow	53
Farms for Rent	64			Wanted to Buy Houses	59
Farms for Sale	62			Wanted to Rent—Miscellaneous	46
Farms Wanted	66				

28 A BUILDING SUPPLIES

STEWART & HUDSON LTD.

MEMBER RETAIL LUMBERMEN'S ASSOCIATION

LOOK — LOOK

New supply of Plywood Cuttings, manufacturers clearance. ... to save money on these items.

6' x48" x¼"	each		
8' x36" x¼"	each		
6' x30" x¼"	each		
12 x36" x¼"	each		$1.00
11' x30" x¼"	each		$1.30
20 x48" x¼"	each		
24 x48" x¼"	each		$1.45
	each		
12 x36 x½"	each		$2.10
20 x36" x¼"	each		$2.00
6' x48" x¼"	Sylvacord, each		.15
12' x36" x¼"	Sylvacord, each		.30

You'll Enjoy

Lifetime satisfaction and be proud to own the new DEWALT HOME POWER SHOP after all years of research and experience goes into this tool-tested power tool. All the expert, sizable DeWalt for the small ... the amazing power the one SAFE — easy to use — a state so designed that even the inexperienced can do everything in woodworking. Crosscut, rip, dado, ... cut, ... mitre, bevel — disc sander, drill, 12 tools in one. Call in for free demonstration. Try it yourself. Buy it on easy monthly installments.

New ¾-h.p. Model only $319.00
New 1½-h.p. model only $515.00

LUMBER

For every purpose and at Stewart & Hudson you can select from the largest variety in town, boards on 2 dimension — buy only the lengths you need, no waste cutting easy to handle.

In quantities of 1,000 or more:

2x4 dressed No. 2 and better M $66.00
2x4 dressed mill run all ... M
2x6 and 2x8 S1S or S4S $64.00
1x8 shiplap No. 3 and btr
1x8 shiplap No. 3 and btr
1x8 premium shiplap

We also have stocks of utility grade tongue and groove shiplap boards and 2x ... Come good deal. Also don't let us figure on ALL your requirements ... the ... house ... gravel, cement, lumber, nails, roofing, wallboard, plywoods, paint, builders' hardware.

COLOR TRED

Concrete floor paint, rubber base — stands up to hard wear and tear ... for concrete floors, metal, masonry, etc. Paint it on fresh concrete without waiting. Available in red, green, grey.

Per gallon $9.75 Per quart $2.85

Hippo-Oil

A hard wearing floor finish proved by years of wear — ... skid and needs no waxing; the ideal finish for hardwood or softwood floors.

Per gallon $6.60 Per quart $2.55

Pre-Cut Greenhouse

All materials for this handy 8x10 greenhouse includes glass, putty, hardware, etc. Easy to assemble instructions complete $49.50

Hot bed sash 3x6½' glazed $4.90

Hot bed frames pre-cut from 2" lumber, sloping sides ready to assemble $4.60. Greenhouse glass per case $8.35. 10 cases and up $7.90 per case.

Fences of any size, height and design cut to specification at reasonable prices — fast delivery. Stock size fences from 50 ft up at $17.75

Floor Sanders and Edgers

Yes, we have the new models heavy duty floor sanders and edgers, 1½-h.p. motors, mechanical pressure bar — high speed drums means you sand your floor faster, make a better job — why not reserve a machine for that next job.

Floor Sander overnight		$2.50
24 hours		$4.00
Weekend		$4.50
Edger overnight		$2.00
24 hours		$2.50
Weekend		$2.50

BUDGET TERMS on all your material when used in remodelling, repairing or renovating your present home. Add a room, garage, finish attic or basement. Insulate — paint, buy now, pay later. Up to 36 monthly installments.

STEWART & HUDSON LTD.

600 GORGE ROAD
2-2613 — 2-2171 — 2-2172

OPEN ALL DAY SATURDAY
LOTS OF FREE PARKING

Also at
DUNCAN LADYSMITH NANAIMO PORT ALBERNI

BUILDERS SASH & DOOR

Another carload of quality mahogany faced plywood doors, strong cross grill construction ... precision cut and fitted. Ideal for a ... paint or varnish finish. Look at these attractive prices.

2 0x6 6x1⅜	Each	$6.95
2 4x6 8x1⅜	Each	7.75
2 6x6 8x1⅜	Each	7.95
2 8x6 8x1⅜	Each	8.25
2 10x6 8x1⅜	Each	11.50
3 0x6 8x1⅜	Each	11.50

SPECIAL

While they last — 100 sheets 4 ft x 8 ft x ¼" mahogany plywood, rotary cut. Grades 3 and 4, mixed but very suitable for wall panelling in rooms where top quality is not essential. Per sheet $4.00

RUSTPROOF

Metal windows, the ultimate in steel, hot dipped galvanized steel, ... to withstand rust, rotate operated and slim line borders make fine appeal in any home. We have a size to suit your home and can supply frames to your specifications.

BUILDERS SASH AND DOOR LTD.

200 Garbally Rd 3-2171
Open Saturdays till 12.30

LOOK AT THESE SAVINGS

REPUBLIC STEEL KITCHEN CABINETS

They're display samples going at real reductions

Shawnigan Lumber Yards Ltd.

2000 GOVERNMENT CALL 3-7261

FENCING FOR LESS

Plywood Projects and Plans

50 ft. of fencing and stile at $15.50
12x20' garage complete $146.00

Saanich Lumber Yards

Open ALL DAY SATURDAY
"From Producer to You"

2041 Douglas Street 3-2868-9
Evgs 4-2966

O.K. TEXTOLITE PLASTIC COUNTER and wall surfacing. Exclusive designs over 70 patterns and colors to choose from. Victoria Builders & Contractors' Supplies Ltd. 2-... .

TV Talk

By ROY PARKETT

According to Bill Ewald, staff correspondent for United Press, producers of "The $64,000 Question" have given up their search for a glamour girl with brains.

Three hundred girls were screened for the ... but none measured up to the show's standard.

Which is a challenge that the ladies probably won't tolerate for long.

* * *

COLOR TV KOMO-TV has sent along a list of color shows on channel 4 this month. They add up to a total of 52 hours and 20 minutes, a surprising growth for color TV in just over a year.

KING-TV and KTNT-TV also carry a proportion of color shows, making Victoria the first city in Canada in terms of color reception.

This city boasts nine color sets, almost half the total in the Dominion.

AUNT TENNA

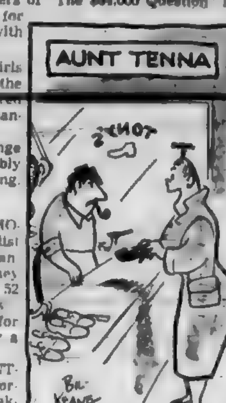

"Rubber heels and who wrote 'Aida'?"

* * *

B.C. HUNTER Tom Walker of Qualicum Beach, well-known hunter and guide both here and on the mainland, will be visiting Hal Denton on his interesting program about the Great Outdoors on channel 2 at 7.30.

WARTIME DRAMA Beautiful Linda Darnell appears with Trevor Howard in "Deception," a fine hour-long drama about a concert pianist who carries more than music behind enemy lines, on channels 11 and 12 at 7 tonight.

WEDNESDAY FIGHT Gene Fullmer of West Jordan, Utah, meets Jack Labua of Long Island in a 10 round middleweight bout on channel 5 at 7.

CARTOON FUN Walt Disney turns his channel 5 show over to Jimminy Cricket tonight and the resulting parade of Disney favorites is bound to please everybody tuning in at 8.

AMERICAN FOLKLORE "The Fool Killer," Kraft Theatre drama on channel 4 at 9, is an old story of early America about a boy, plagued by a terrible phantom, who runs away from home only to meet up with the human counterpart of his dread imagining.

CANADIAN HITS Joyce Hahn and Wally Koster have Vancouver's Lorraine McAllister as guest on the Cross-Canada Hit Parade on channel 2 at 9.

LATE SHOWS—A Roy Rogers picture, "Bad Man in Deadwood," is the channel 11 film at 10.15. Basil Rathbone stars as Sherlock Holmes in "Scarlet Claw," at 11.15 on the same channel.

FILM FARE The munch-run Judy Canova picture "Puddin' Head" is on channel 12 at 10.30. Back again on channel 4 is Mickey Rooney in "The Big Wheel," at 11 p.m. Channel 2 has the touching story "Her Sister's Secret," at 11.15. Channel 5 has another Italian picture, with English dialogue, at the same hour.

* * *

And a good morning to all, especially the radio and television servicemen who have had this week set aside to honor them all over the country.

Television for Wednesday

Programs subject to last-minute changes by stations concerned

TIME	CBUT Channel 2	KOMO-TV Channel 4	KING-TV Channel 5	TIME	KTNT-TV Channel 11	Channel 12 KVOS-TV	KTVW Channel 13
9.00		Tennessee Ernie	Telescope	9.00	Valiant Lady		
9.15		Tennessee Ernie	Telescope	9.15	Love of Life		
9.30		Feather Your Nest	Telescope	9.30	Search Tomorrow		
9.45		Feather Your Nest	Telescope	9.45	Guiding Light		
10.00		Ding Dong School	Morning Movie	10.00	Jack Parr		
10.15		Ding Dong School	Morning Movie	10.15	Jack Parr		
10.30		Ernie Kovak	Morning Movie	10.30	Love Story		
10.45		Ernie Kovak	Morning Movie	10.45	Love Story		
11.00		Home	[illegible]	11.00	Robert Q. Lewis		
11.15		Home	Workshop	11.15	Robert Q. Lewis		
11.30		Home	Wunda Wunda	11.30	House Party		
11.45		Home	Wunda Wunda	11.45	House Party		
12.00	Test Pattern	Matinee	Film Festival	12.00	Big Payoff		
12.15	Test Pattern	Matinee	Film Festival	12.15	Big Payoff		
12.30	Test Pattern	Matinee	Film Festival	12.30	Bob Crosby		
12.45	Test Pattern	Matinee	Film Festival	12.45	Bob Crosby		
1.00	Test Pattern	Date with Life	Film Festival	1.00	Brighter Day		
1.15	Test Pattern	Modern Romances	Film Festival	1.15	Secret Storm		
1.30	Test Pattern	Queen for a Day	Film Festival	1.30	On Your Account		
1.45	Test Pattern	Queen for a Day	Film Festival	1.45	On Your Account	Matinee	
2.00	Test Pattern	Cookbook Quiz	King's Queen	2.00	Cartoon Carnival	Matinee	Matinee
2.15	Test Pattern	Cookbook Quiz	King's Queen	2.15	Cartoon Carnival	Matinee	Matinee
2.30	Matinee	Movietime	King's Kamera	2.30	Home Show	Matinee	Matinee
2.45	Matinee	Movietime	King's Kamera	2.45	Home Show	Matinee	Matinee
3.00	Matinee	Movietime	I Married Joan	3.00	Garry Moore	Matinee	Matinee
3.15	Matinee	Movietime	I Married Joan	3.15	Garry Moore	Matinee	Matinee
3.30	Intermezzo	Movietime	King's Kamera	3.30	Arthur Godfrey	Variety Playhouse	Matinee
3.45	Intermezzo	To Be Announced	King's Kamera	3.45	Arthur Godfrey	Variety Playhouse	Matinee
4.00	Open House	Cliff Carl Show	Stan Boreson	4.00	Arthur Godfrey	Variety Playhouse	Matinee
4.15	Open House	Cliff Carl Show	Stan Boreson	4.15	Arthur Godfrey	Variety Playhouse	Matinee
4.30	Take a Look	Cliff Carl Show	Sheriff Tex	4.30	Strike It Rich	Variety Playhouse	Matinee
4.45	Folk Songs	Secret Tower	Sheriff Tex	4.45	Strike It Rich	Love of Life	Matinee
5.00	Rin Tin Tin	Pinky Lee	Mickey Mouse Club	5.00	Cartoon Special	Western Theatre	Wally's Hi-Jinks
5.15	Rin Tin Tin	Pinky Lee		5.15	Cartoon Special	Western Theatre	Wally's Hi-Jinks
5.30	Howdy Doody	Howdy Doody	Mickey Mouse Club	5.30	Cartoon Special	Western Theatre	Wally's Hi-Jinks
5.45	Howdy Doody	Howdy Doody		5.45	Cartoon Special	Western Theatre	Wally's Hi-Jinks
6.00	[illegible] Elizabeth	My Hero	Western Marshall	6.00	Cartoon Special	Cartoons	The Ruggles
6.15		My Hero	Western Marshall	6.15	Doug Edwards	News	The Ruggles
6.30	Paul Killiam Show	Deadline	Early Edition	6.30	Brave Eagle	[illegible]	Life with the Erwins
6.45	CBC News	[illegible]	Early Edition	6.45	Brave Eagle	Wild Bill Hickok	
7.00	[illegible]	Cisco Kid	Fights	7.00	20th Century Fox Hour	U.S. Steel Hour	Ramar of the Jungle
7.15	Almanac	Cisco Kid	Fights	7.15		U.S. Steel Hour	
7.30	[illegible]	Eddie Fisher	Fights	7.30	20th Century Fox Hour	U.S. Steel Hour	Foreign Intrigue
7.45	Outdoors	News Caravan	Mercedes	7.45		U.S. Steel Hour	Foreign Intrigue
8.00	[illegible]	Screen Directors' Playhouse	Disneyland	8.00	Godfrey and Friends	Godfrey and Friends	Million Dollar Movie
8.15	[illegible]		Disneyland	8.15			
8.30	I Love Lucy	Father Knows Best	Disneyland	8.30	Godfrey and Friends	Mayor of the Town	Million Dollar Movie
8.45	I Love Lucy		Disneyland	8.45		Mayor of the Town	
9.00	Hit Parade	Kraft TV Theatre	MGM Parade	9.00	The Millionaire	I've Got a Secret	Million Dollar Movie
9.15	Hit Parade	Kraft TV Theatre	MGM Parade	9.15	The Millionaire	I've Got a Secret	
9.30	Jackie Rae Show	Kraft TV Theatre	Masquerade Party	9.30	I've Got a Secret	Mr. District Attorney	Your TV Theatre
9.45	Jackie Rae Show	Kraft TV Theatre	Masquerade Party	9.45	I've Got a Secret		Your TV Theatre
10.00	Big Town	This Is Your Life	Break The Bank	10.00	News	Liberace	Theatre 13
10.15	Big Town	This Is Your Life	Break The Bank	10.15	The Late Show	Liberace	Theatre 13
10.30	Press Conference	Waterfront	Today Weather	10.30	The Late Show	Theatre	Theatre 13
10.45	Press Conference	Waterfront	Dollar a Second	10.45	The Late Show	Theatre	Theatre 13
11.00	Caravan	Curtain Time	Dollar a Second	11.00	The Late Show	Theatre	Theatre 13
11.15	Playbill	Curtain Time	Chan 5 Playhouse	11.15	Late Late Show	Theatre	Theatre 13
11.30	Playbill	Curtain Time	Chan 5 Playhouse	11.30	Late Late Show	Theatre	Theatre 13
11.45	Playbill	Curtain Time	Chan 5 Playhouse	11.45	Late Late Show	Theatre	Greatest Fights
12.00	News, Weather	Curtain Time	Chan 5 Playhouse	12.00	Late Late Show	News	Life with the Erwins
12.15		Curtain Time	Chan 5 Playhouse	12.15	Late Late Show		
12.30			Nightcap Final	12.30	Late Late Show		Ramar of the Jungle
12.45		News		12.45	News		

28 A BUILDING SUPPLIES

MOORE-WHITTINGTON LUMBER CO LTD

WHAT A SPECIAL! 300 DOORS

Various sizes and types. Regular value ... Now clearing at each $5.00

WINDOWS!

The famous R.O.W. double-hung windows ... custom-made ... in sizes ... factory-fitted and metal weatherstripped READY TO INSTALL

MODERNIZE YOUR KITCHEN WITH THE PRACTICAL BEAUTY OF REPUBLIC STEEL KITCHEN UNIT

Here Are the Prices:

42	Single Bowl	$111.75 each
42	Twin Bowl	$139.95 each
48	Twin Bowl	$143.95 each
54	Standard Bowl	$134.75 each
54	De Luxe Bowl	$227.75 each
66	Standard	$212.50 each
66	De Luxe	$270.50 each

For the Handyman! BIRCH TAPERED LEGS! Just Right for That Coffee Table You Plan

13½" natural, set of 4 per set $1.40
19½" black, set of 4 per set $4.00
20½" black, set of 4 per set $4.50

The Moore-Whittington Lumber Co. Ltd.

Turn West at the Roundabout
Two Blocks Down Hillside

2414 BRIDGE STREET 3-7166

THIS WEEK'S SPECIAL

Buy direct from mill and save. Cash discounts on all prepaid orders.

Time for Fencing

All lumber for 60 foot fence, number 1 quality, complete $11.50

4'	1x4	S4S, each	6c
5	1x4	S4S, each	7½c
6	1x4	S4S, each	9c
6	1x6	S4S, each	10c
4	1x6	T and G, each	10c
6	1x6	T and G, each	14c
6	1x6	S4S, each	13c
6	2x4	S4S, fir, each	15c
6	4x4	S4S, fir, each	30c
2x4	Cedar	per lineal ft	11c
2x4	Cedar	per lineal ft	21c
8x8	Cedar	per lineal ft	11c

Fir ... per thousand board feet:
1x8 and 1x6 Tongue and Groove random lengths $34.00
2x4 S4S eight foot studs $40.00
2x4 S4S random lengths $43.00
1x6 Shiplap random lengths $40.00
1x8 Ranch-style Cedar siding $48.00

We can supply ten grades of Douglas fir framing materials at lowest prices in town: 2x2, 2x3, 2x4, 2x6, 2x10, 3x12, 4x4, 4x4 posts and 8x8 beams rough, dressed on four sides or two edges. 1x6, 1x8 or 1x10 shiplap. Prompt and courteous service. Satisfaction guaranteed. Open Monday to Saturday including Wednesday. 8 a.m. to 5.30 p.m.

ATOM LUMBER COMPANY LTD
310 Johnson St. W. 2-4621, 2-3360
Evening, 2-4012

We are located just east of Victoria West Park and right across from the E & N Roundhouse

[illegible]
FEBRUARY AND MARCH
PHONE OAK TAYLOR DIRECT
2-2231
WALL TILE, FLOORING, ROOFING, INSULATION
VICTORIA ROOFING
[illegible]
846 PORT 2-2231

DO NOT SUFFER FROM WET and muddy driveway. Road gravel delivered promptly. Also sand, gravel and cement. O.K. Trucking. ... Days ... Night 4-3457.

GRAVEL FOR DRIVEWAYS, COURSE fill, rock, etc. Immediate delivery, 3-1705.

28 A BUILDING SUPPLIES

R. A. GREEN LUMBER CO. LTD.

2001 Douglas Street 4-7514

Our factory offers you complete service. Bring us your plans, from boats to buildings, stairs, cabinets, counters and displays.

BERRY STEEL garage doors, phone us and we will quote you on replacing your present garage with this attractive efficient door.

UTILITY LUMBER — This is dressed 1x6, lengths from 8' to 20'. A good buy a $30.00 per M ft. B.M.

R A. GREEN LUMBER CO. LTD.

[illegible]

NEED MORE ROOM?

Materials only, or installed jobs to finish that attic, make a recreation room, build a garage, or convert your home for added revenue.

LINO TILE?

Let us help you select your line tile floor patterns and color scheme. See full-scale designs in ... our new salesrooms.

ISLAND BUILDING SUPPLY COMPANY

67 Gorge Road East Phone 2-8178
(Opposite B.C. Electric Bus Depot)

MONEY-SAVING SPECIAL!

DURO D No. 1 Hexagon Shingles $7.95 square. Forest green, tile red, black.

Save Fuel Save Heat Save Money. Install ...

Free Estimates on PLUMBING—WIRING

LANGFORD BUILDING SUPPLY

940 Goldstream Avenue 8-1776

DRYSDALE'S

RED CEDAR GUTTER
Select Common, 26c Foot

Gliddens
Rockspar Varnish
One Cent Sale

Gallons each $10.60, 2 for $10.61
Quarts each $3.30, 2 for $3.31

Drysdale Sash and Door Co Ltd.

1720 Cook Street 4-4111

"RANCH-PANEL"

IN THE NEW RECESSED BATTEN VERTICAL CEDAR SIDING AVAILABLE IN SAWN OR PLANED FINISH

Manufactured by

BRITISH COLUMBIA FOREST PRODUCTS LTD.

Phone 3-7281
311 GORGE ROAD E.

BEAUTIFY YOUR "HOME"

See Our Complete Building Specialties and Supplies. Counter and Installation.

Parker Johnston Ltd

The Do-It-Yourself Headquarters
1234 BROAD ST. 3-0151

28 A BUILDING SUPPLIES

SIDNEY LUMBER LINO TILE SPECIAL

Barry & Blaine "Tile Vein" Heavy gauge (⅛") Inlaid Tile with a superfine greaseproof finish. 12 colors. Size 9"x9"

Regular price ... 15c per tile
Sale price ... 12c per tile

Limited quantity only.

Everything to Build Anything

SIDNEY LUMBER

Limited

2333 Government Street
Phone 2-5187, 2-5188

ZONOLITE $1.50 a Bag

VICTORIA RETAIL LUMBER YARD LIMITED

1901 GOVERNMENT 3-3139

GAIN EXTRA WALL AND FLOOR SPACE WITH

PELLA Wood Folding Doors

AVAILABLE IN OAK, BIRCH AND MAHOGANY AND WHITE PINE

B. T. LEIGH

Venetian Blinds, Metal Weatherstrips
920 Newport Avenue 3-0661

NAVYJACK CEMENT GRAVEL, $2.75 yard, road $2. 4-0666 or 4-1432

28B CLOTHING, FURS, SHOES, ETC.

TWO LADY'S KNITTED SUITS, excellent condition, $7.50 each. Gemwell Enterprises, 148 Menzies Street. 3-3833.

SPECIAL LOW PRICES
Ladies coats and dresses. Jane's Place, 1819 Douglas. 2-7034

CHILDREN'S SHOES FITTED AT home. Foot Prince, 4-0333

28 D FURNITURE

GOOD VALUES FROM TRADE-IN DEPARTMENT

Dropleaf Walnut Duncan Phyfe Table	$39.50
Natural Finish Six-Piece Kitchen Suite	$59.50
Four-foot Walnut Wood Bed Complete	$49.50
Walnut Vanity	$25.00
Four-Piece Walnut Bedroom Suite	$59.00
Four-Piece Ivory Bedroom Suite	$49.00
Two-Piece Beige Davenport Suite, as new	$89.00
Three-piece Chesterfield Suite	$39.50
Cot Rug	$10.50
Trilight Lamp, Complete	$9.95

HOME FURNITURE

825 Port Street 3-5138

YOU'LL BE AMAZED HOW MUCH You can save on the cost of a new chesterfield by letting our experts re-upholster and modernize your present one. Hegg's Chesterfield House, 830 Johnson 4-3642

MODERN BEDROOM SUITES chesterfields and convertos, chrome suites, dining room suites, all in new condition, tremendous savings. ACME FURNITURE, 618 PANDORA. One block west of City Hall.

CHROME TABLE AND 4 CHAIRS, grey, walnut end table, 2 lamps and chairs, wear-ever pots and pans. All in good condition. Apt 1, 1830 Rockland. 5 to 9 p.m.

YOUR MATTRESS REBUILT LIKE new at a genuine saving. Upholstery repairs. See springs and couches rebuilt. Atlas Mattress Shop, 2714 Quadra at Hillside. 4-4025

IT COSTS YOU NOTHING TO look but may save you plenty. See PANDORA USED FURNITURE (814 Pandora (near Cook)) 3-6212

MAYNARD & SONS
AUCTIONEERS AND APPRAISERS
Contact us before selling
731 Johnson Phone 4-5921

3-PIECE CHESTERFIELD cleaned, demothed, sanitized in your home $12. Work guaranteed. Ambassador Home Service 3-5133

KILSHAW'S AUCTIONEERS
WE BUY — WE SELL
WE APPRAISE
4-0441

3-PIECE CHESTERFIELD, NEW covers and new springs in cushions, well built. Phone 4-0562. 3091 Glasgow Hill

DUNCAN PHYFE DINING ROOM suite, bedroom suite, two British-India carpets 10x12, 2 dressers, china cabinet, etc. 3-3800

CHESTERFIELDS CLEANED IN your home. Reasonable. Don's Carpet Cleaners. 2-6185

COMPLETE WALNUT BEDROOM suite, clean, good condition. What offers? 3-5390

NOW YOU CAN GET BEAUTIFUL corner cabinets at Paul's Antique Repair Shop. ... Street.

FRENCH POLISHING REPAIRS, furniture refinishing. Specialty Finishers, 731 Discovery St. 3-4613.

28 D FURNITURE

STANDARD FURNITURE

VIEW STREET SPECIALS

BIG CLEARANCE SPECIALS NOW

STANDARD FURNITURE
VIEW STREET
BARGAIN BASEMENT
Downstairs in Scollard Bldg.
View Street, just up from Douglas

Wooden baby crib	
Late model Westinghouse refrigerator	$165
Sectional bookcase	$27.50
Kroehler Bed Chesterfield	$57.50
Bissell's Carpet Sweeper	$6.50

HOLLAND BROS. & CO.

834 Fort Street 3-6813

IMPERIAL LOYALIST BIRCH BEDroom suite, double bed. 3-8718 evenings.

BED-CHESTERFIELD GOOD CONdition. 1896 Cadboro Bay. 7-2366.

LOVE SEAT, MODERNISTIC DEsign, practically new. $60. 3-1637

28E MUSICAL INSTRUMENTS

PROFESSIONAL INSTRUCTION for all ages on
ACCORDION
Try our Eight-Week Rental Purchase Plan

BERNIE PORTER MUSIC STUDIO

1000 Blanshard Street 3-9342

Sheet Music - Instruments

728 VIEW ST PHONE 2-1311

Western Music Co. Ltd.

Victoria Branch

EXPERT INSTRUCTION ON ALL musical instruments. Accordion, guitar, violin, trumpet, trombone, clarinet, saxophone, drums, banjo, etc. Open evenings till 9. Ward's Music Ltd. 1836 Broad Street. Phone 3-8146

HEINTZMAN AND NORDHEIMER pianos, new and used, for sale or rent. Showroom at 2030 Douglas by appointment. 3-0248. Exclusive agents Fletcher Bros Ltd. (Walter Fletcher)

SPECIAL
Olds trombone with gold lacquer finish. Truly professional model. De luxe style case. $185, terms. Ward's Music Ltd. 1836 Broad Street. Phone 3-8146

TWO ... One small upright piano, reconditioned. Excellent finish. $350. Terms. Willis Organ and Piano Co. 800 Courtney 3-4713

SMALL PIANO BY MASON & Risch, and bench, light oak finish, for rent. $10 per month. Rent applies on purchase. Fletcher Bros Ltd. 3-0248

GERHARD HEINTZMAN PIANO for rent, $7 per month. Rent applies on purchase. Fletcher Bros. 3-0248

BALDWIN UPRIGHT AND GRAND pianos. Baldwin organs for sale or rent. Willis Organ and Piano Co., 800 Courtney 3-4713.

VERY SMALL WILLIS PIANO and bench, completely re-conditioned and guaranteed. Rent to purchase. Fletcher Bros 3-0248

GOOD RUMPUS ROOM PIANO, $149.50, terms $10 month. Fletcher Bros.

WANTED TO BUY—HEINTZMAN, Nordheimer or Mason-Risch piano. Phone 3-0248

GUARANTEED MUSICAL INSTRUment repairs. Ward's Music Ltd. 1836 Broad Street. 3-8146

NEW AND USED PIANOS. REX School of Popular Music 728 View St. 4-0631

SEVERAL USED SPINET PIANOS on sale at big reductions. Rent to purchase. Fletcher Bros 3-0248

FOR SALE CONN B FLAT TENOR trombone. In case, perfect condition. $90. Phone 2-8324

BELL PIANO FOR SALE, GOOD tone. $100. 2-3600

WANTED, GOOD USED PIANOS for cash. 3-4717

AMHERST UPRIGHT PIANO, NICE tone. $175. 3-7093

NEWCOMBE PIANO, NICE CONDItion. $130. Keating 131W

PIANO GOOD TONE, RECENTLY tuned. $100. Phone 3-1371

GOOD CONCERT VIOLIN 4-0677

28F TELEVISION and RADIO SALES and SERVICE

KENT'S LTD.
RADIO AND TV SALES AND SERVICE PHONOGRAPH NEEDLES, INCLUDING DIAMONDS FOR ALL MAKES OF RECORD PLAYERS. HAVE YOU HAD YOUR NEEDLE CHECKED LATELY? 743 FORT! SALES 3-7106. SERVICE 3-3513

SIMS 30-FT ANTENNA, COMplete, $35. 30-ft ... new twin ... $39. 40-ft mast $20. 40-ft ... Vancouver 8-bay yagi $10, several new and used yagis. 4-5624 evenings.

ANTENNA INSTALLATION AND TV servicing. 24-hour service. Crusader TV Service. Nights, 4-0472

28F TELEVISION and RADIO SALES and SERVICE

TV ANTENNA SALE

Sims Yagi and folded V antennas completely installed on 10'-30' masts

FROM $39.95

[illegible]
7-1130 4-3301

NOTE

In many locations new techniques make possible high quality TV reception from attic antennas.

Free estimates and field strength meter tests given upon request.

SUPERIOR TELEVISION
TV Sales
TV Repairs
TV Antenna Installations
7-1130 — 4-3301

JUST ARRIVED AT KING TV

Electrohome 22 and 24-tube de luxe chassis, with Deilcraft quality cabinets. These quality sets have been discontinued by Electrohome and King TV offer up to

30% OFF LIST PRICE

Also used 17" and 21" sets at bargain prices

SALES — SERVICE
ANTENNA INSTALLATIONS
JOHNSON and BLANSHARD
4-0013 4-0013

If You Want the "PERFECT JOB" AT THE "MINIMUM COST"

Call
2-5751 or 2-8612

Day or night for your TV repairs

PACIFIC TELEVISION SERVICE

[illegible]

SYLVANIA TV with HALO Light

(A soft frame of light around the TV Picture)
Console and Table Models

MAIS

For Free Demonstration please phone 2-6131. 2-6790 ... service what we sell

WE FIX TV In Your Own Home

Days — Evenings — Weekends
MAN IN EACH AREA
SAANICH — VICTORIA
OAK BAY — ESQUIMALT

ACADIA TV SERVICE

Any Time—4-1811—Any Time

KENT'S LTD SEE OUR WINDOW FOR DAILY TELEVISION SPECIAL

KENT'S LTD.
743 FORT 3-7106

POOR RECEPTION?

Have KING TV install a complete Yagi Antenna for best possible reception.

Victoria's Finest Service Dept.

Auto Radio - Television - Antennas
4-0013 JOHNSON AND BLANSHARD

ATTENTION!

Butler Brothers Supplies Ltd.

NEW TV AND RADIO SERVICE SHOP

2800 Douglas St. Phone 2-1311

TV AND RADIO REPAIRS
DRIVE-IN
OR
[illegible]
VICTORIA WEST RADIO & TV
701 ESQUIMALT RD 3-6413

CHANNELMASTER TRAILBLAZER antenna with rotor and 75-foot mast, completely installed. $99.50. Seward Bros TV 708 View St. 3-6811.

HEINTZMAN MEDIUM SIZE IN perfect condition, mahogany finish, $10 month. Small down payment. Willis Organ and Piano Co. 800 Courtney 3-4713

FLEETWOOD AUTOMATIC THREE-speed record player radio combination, $80. Dean. Electric 3-7616, 714 Cormorant.

ATKINSON & PEARCE
Guaranteed Service and Repairs to all makes of radio and TV
4-0431 ... Port Street

USED RADIO CONSOLE MODELS, $9.95 and up. Kent's Ltd. 743 Port

[illegible] RADIO ELECTRONICS
1801 Haultain 2-2716 or 3-4093. Used radios, $9.95 and up.

28F TELEVISION and RADIO SALES and SERVICE

DRIVE IN WITH YOUR TV

SAVE ON REPAIRS

TELE-TECH SERVICES LTD
[illegible] 4-7513

ELECTRONIC SERVICE ENGINEERS

FOR BETTER TV PHONE E.S.E.
304 Gorge Road East — 3-5821

HALLICRAFTERS, SX62, SWAP, trade or sell. 4-9837

28 G REFRIGERATOR SALES and SERVICE

APARTMENT-SIZE SPARTAN REfrigerator, 5½ cubic feet, $60 or nearest offer. Phone 3-2809 after 5 p.m.

28H SPORTING GOODS

DE LUXE B.S.A. 30-06, $89.50. Winchester 30-30, $35. Stevens 12-gauge, $39.50. 303 Lee Enfield, $29.50. 22 Winchester pump $39.95. B.S.A. 30-06, $47.50. Winchester 30-06 $65. 10% deposit holds your choice.

[illegible]
1307 Broad 3-6213

SKIS, BOOTS, POLES, ETC. PEETZ, 574 Johnson 3-3633

28J SEWING MACHINES

[illegible] USED SEWING MACHINES
2 hand machines (reverse stitch)
4 treadles (reverse stitch)
2 portable electrics
4 console electrics
A. E. TAYLOR & CO.
[illegible]

SEE THE ELNA SEWING MAchine. Elna Sewing Machines Ltd. 743 Yates 3-6313

Sewing Machine Repairs
TAYLOR & CO
816 Fort St. 4-3021

AUTOMATIC ZIG ZAGGERS. Singer Sewing Centre, 736 Yates 3-8513

28K BICYCLES and MOTORCYCLES

BICYCLE REPAIRS

Fast guaranteed service on all bicycles, tricycles, wheeled goods. For tires, tubes, three-speeds, etc. Call at Carmichael's bicycle store, 747 Pandora, 2-0728.

TRADE IN YOUR OLD BICYCLE on a new or good reconditioned machine. Huge stock to choose from. Convenient terms.
[illegible]
1307 Broad 3-6213

BROOKLANDS MOTORCYCLE SALES & SERVICE LIMITED
FIRST IN VICTORIA
937 Port New and Used 3-5030

[illegible]
For bicycle overhaul. Work guaranteed. 3-speed experts. Victoria Sporting Goods, 1410 Douglas 4-7374.

BICYCLES, THREE-SPEED, $39.50. New tires $1.95. New tubes 95c. Bikes all sizes. Repairing while you wait. Aaronson's [illegible]

SAME DAY REPAIRS
Or bike loaned free. Overhauls ... people ... Work guaranteed. Overseas Cycles, 824 Pisgard 2-0232

[illegible]
MOTORCYCLE SALES & SERVICE
2047 Douglas St. Phone 4-7043

1947 TRIUMPH 350 C.C. $185; boy's three-speed Raleigh, girl's 20" C.C.M. 3-2914

1954 B.S.A. 350 C.C. AS NEW, low mileage. $400. 7-2734

28 L STOVES and FURNACES

"PACIFIC"
The famous sealed-in-steel furnace and oil units that cannot smoke. Gives you a lifetime's satisfaction.
PACIFIC SHEET METAL WORKS LTD
1000 Yates 3-6168

SHORT OF SAWDUST
Phone today for an estimate on saving on oil range or furnace [illegible]
EAGLE SALES
1010 Fort 2-2023

ALL ENAMEL CYCLOS [illegible] ranges only $289.50 completely installed with gravity system plumbing, base plug, etc. Clean efficient operating guaranteed. C. Taylor ... 1430 Government St. 3-3221

VICTORIA FOUNDRIES LTD.
821 Princess Ave. 4-2124
"Radio" cast iron and steel furnaces. Furnace stove and sawdust burner parts. Castings made to order.

WESTINGHOUSE 40" ELECTRIC range with clock, used one year ... leaving town. Suite 18, 1317 Rockland. 3-4180 week days after 5 p.m.

FURNACES INSTALLED, REpaired. Oil units and conversions. Morgan Heating 4-6902. 1315 Saanich Road. Home Improvement Loans

FAWCETT WHITE ENAMEL COAL and wood range. Enterprise sawdust burning range, good condition. What offers? 7-2734

FURNACES INSTALLED AND REpaired. Shaw Sheet Metal, 2115 Government 3-3963 days, 4-3168 nights.

"RADIO" STEEL FURNACES AND furnace repairs. Apply Model Sheet Metal 2010 Douglas

SMALL BEACH RANGE, ENAMEL front and copper coil, $42.50. Carter's Store, 826 Fort. 3-2611

SEE COAL AND WOOD FURNACE and oil fire package units. Southall's, 745 Pandora 4-2861

FURNACE REPAIRING AND INstallation, air conditioning. Free estimates. Hugh Neuman. 4-2866

FAWCETT SPARTON COAL AND wood stove, excellent condition; also good heater. 3-7770

SPACE HEATER OIL, LARGE. Thor ... $75 ... 3-1304

FOR SALE — WHITE ENAMEL Beach kitchen range. Perfect condition. 3-1230

[illegible] AND FURNACE REPAIRS, boilers and Cycles ... installed, 2-1865.

28 L STOVES and FURNACES

CLEARANCE OF NEW ELECTRIC RANGES

30" range $169.50 for $119.50
30" push button $169.50 for $129.00
30" push button automatic. Reg. $229.50 for $169.50

VOGUE FURNITURE

Out of the High Rent District
800 YATES 4-3111

[illegible]
On a New De Luxe
ENTERPRISE OIL RANGE
Regular Price $289
Less Trade-in $40

YOU PAY ONLY $249

HUMBER'S

"Warehouse to Your House"
831 BASTION ST 3-3111

OIL DRUMS, $7.50 AND UP. EAGLE Sales, 1010 Fort 2-2023 day or evening

[illegible] ELECTRIC RANGES $19.95 and up. Kent's Ltd. 743 Fort 3-7106

GURNEY COMBINATION GAS-coal range, $65. 3-1061.

28 M MACHINERY

SUNNEN PINHOLE GRINDER model L.B.-N., complete with mandrels, stones and dressing sleeves (covers ⅛" to 1½ diameter). Used very little. Condition almost new. 3-2030

FOR RENT
Compressors, Concrete Breakers, Rock Drills, Pumps, Mixers
I.E.L. Chain Saw Agents
Alf Becker 7061 Tillicum Rd 4-0414

28 N GARDENS and SUPPLIES

FERTILIZERS

FERTILIZE NOW — USE DUCK guano for best results. Rose beds, flowers, vegetables and lawns. $2 sack. Sidney Duck Farm. Phone 100. We deliver.

CHICKEN MANURE, 35c SACK. Oliver, 16 Phipps Road, Langford

GARDEN TOOLS AND SUPPLIES

LAWN MOWERS PROMPTLY sharpened, collected and delivered. PRICE'S KEY SHOP
847 Fort 4-8231

ELECTRIC SOIL HEATING CABLES from $3.25. Mayhew, Strutt & Williams Ltd. 2312 Douglas

LANDSCAPE GARDENERS

EXPERT DESIGNING AND LANDscaping. Lawn specialists, rockwork, maintenance, etc. Experienced men, lowest prices, hour or contract. Barker [illegible]

LANDSCAPING — ROCKWORK lawns. Ken Vandervelde. 3-7573

MOWER SALES AND SERVICE

BEST BUY IN POWER MOWERS is Toro, from the Service Centre and Lawn Mower Hospital, corner Broad at Cormorant. Phone 3-5553

NURSERY STOCK

NOW RE-OPENED
[illegible]
With Quality Nursery Stock, Fruit Trees, Etc.
751 PORT [illegible]

PLOWING, ROTOVATING AND CULTIVATING

GARDEN, LOTS AND ACRES — Plow, rotovate and leveling for spring, by young experienced Chinese (Bing) 3-0306

COOPERS TRACTOR SERVICE. Plowing, discing, levelling, back filling. 2047 Scott 2-0110

MOLHOLM'S TRACTOR SERVICE 3-3443

MacFARLANE TRACTOR 2-7806. Plowing, backfilling, post holes

SEEDS, BULBS AND PLANTS

GLADIOLI NAME VARIETIES OR mixed perennials and lily of the valley clumps. 3-0824

S. & P. FOR SEED POTATOES — Warba, Epicure and Early Rose. Buy now at Scott & Peden Ltd., 506 Cormorant St. 4-7181

TOP SOIL, ROCKS AND FILL

TOP SOIL, PEAT SOIL, MANURE, rock, gravel, mushroom compost, manure by the sack. E. Bisson 9-1837

DRIVEWAY AND FILL GRAVEL, rocks. 4-0431

TREE PRUNING AND SPRAYING

SCIENTIFIC PRUNING, SPRAYing of shade, fruit trees. Trees felled, chain saw, chemical cutting, brush, grasses, weeds, moss. 3-1676. Charles A. [illegible]

PRUNING 10 YEARS OKANAGAN experience. Free estimates. 3-2546

28O FARM IMPLEMENTS

New Steeflow Fertilizer Spreader	$150
Cub Tractor, plow, disc cultivator and fertilizer. A1	$700
Pony Tractor, plow, disc and mower. Motor reconditioned	[illegible]
Everett Trencher, Ford tractor, ready to go to work	[illegible]

We have a yard full of used equipment of all kinds and our prices are right.

F & F TRACTOR EQUIPMENT LTD.

2940 Douglas 2-7842

Gibson Super "D" with plow, disc cultivator. A1	$625
Ferguson, reconditioned	$995
Pony with plow, disc, cultivator	$450
Massey Seed Drill with fertilizer attachment A-1	$325
Simplicity Tractor with implements	$130
Atco Power Scythe	$100

Mayhew, Strutt & Williams Ltd.

2312 Douglas St. 4-3023

ROTOTILLERS, NEW AND USED, also Frazer parts. Heywood Bros., Government and Herald 3-6821

JOHN DEERE IS THE BEST BUY. RAMSAY MACHINE WORKS LTD

28R TOOLS FOR SALE OR RENT

ALL TYPES OF TOOLS FOR RENT
[illegible] 4-4813

RENT A CHAIN SAW. RAMSAY MACHINE WORKS LTD 4-5314

RENT-A-TOOL
3100 Shelbourne 3-2216

28X MISCELLANEOUS FOR SALE

PAY CASH—PAY LESS

Six-piece walnut bedroom suite, waterfall design. This includes a $26 slat spring and a $39 spring-filled mattress. Like new. $265 suite now only $99.95. Three-piece chesterfield suite, like new $45. Lovely studio lounges, wine and rust upholstery, $39.50 to $55. Late model Spartan oil burner range $45. Berkley white enamel sawdust range, like new, with Major sawdust burner $45. Beatty washer like new $15.

RELIABLE [illegible]
581 Johnson

HEALTH BREAD — 100% FRESH ground wholewheat millet, salt-free bread to order. Scotch sugarless oat cakes. Bran muffins made with 100% wholewheat. Dainty low in calories and starch for special diets and diabetics. Only made by Lily's Cake Shop, 1000 Oak Bay Avenue, or Wednesday or Saturday Public Market. Phone 4-1618.

[illegible]

Our stock of waterproof clothing is the largest on the Island. See us for rubber neoprene and nylon jackets, pants and ¾ coats. Rubber boots all styles in quality and price to suit every need.

JEUNE BROS.
[illegible] 4-2810
(Next to Hagel's)

1138 FLYING MODELS
New stocks, stunt, planes to bombers, light private planes, etc., or rubber band power. Flying models from 75c.
Gliders. Dolls, vinyl from 89c.
HOBBIES & CRAFTS UNLIMITED
714 View 3-7632

[illegible]

28X MISCELLANEOUS FOR SALE

BIG TRADE-IN WEEK

$100 for Your Old Washer

ON THE ALL-NEW THOR AUTOMATIC WASHER

FULLY AUTOMATIC
HYDRO-SWIRL ACTION
4 COMPLETE RINSES
CENTRIFUGAL DRYING
BUILT-IN WATER AND HEAT SAVER
SEALED MECHANISM
NO SPECIAL INSTALLATION
ELECTRIC DE LUXE THOR DRYER
WITH AUTOMATIC SAFETY RESET
SINGLE DIAL OPERATION
EXTRA LARGE LOADING PORT
ALL THESE FEATURES YOURS FOR ONLY

$5.00 a WEEK

FRIGIDAIRE DE LUXE AUTOMATIC WASHER AND AUTOMATIC DRYER, BOTH FOR ONLY $498
(Less your trade-in)

FULL SKIRT BEATTY AND ... WASHERS SPECIAL ... ONLY $129

BEATTY AUTOMATIC DRYER FOR ONLY $199.95

BEATTY IRONER SPECIAL FOR ONLY $69.95

SEE THEM AT

Mc & Mc

1400 GOVERNMENT 4-1111

Free Customer Parking Lot. Enter from Cormorant Street

PAINT-UP TIME! CIL "CILTONE"

In flat, semi-gloss and gloss for interior painting.
Use CIL stylist color chart. 188 colors to choose from.

BUTLER BROTHERS SUPPLIES LTD.

2316 Quadra ... Keating Crossroad ... Keating 88

FOR BABY!

Flannelette Nighties, plain and patterned 65c and 79c
Nylon Sweaters, Pullovers and Cardigans from $1.25 to $2.50

BARGAIN BUYS

648 CORMORANT STREET
Opposite City Hall

YOU'LL SAVE . . .

And you'll choose from a wide selection of furniture and appliances when you shop EATON'S Trade-In Department, 636 Broughton Street, opposite the Coach Lines depot.

T. EATON CO.

CANADA LTD

Woodward's

NECCHI, BERNINA SEWING CENTRE

TODAY'S SPECIAL!
Moffat Thermometic ... Range, good oven, etc. ... $129.00

750 PANDORA 2-8932

A B C. ELECTRIC

Household Appliance Repair Specialists. 800 Fort Street 4-5118.

FOR KITCHEN EFFICIENCY, beauty and many years of carefree satisfaction see these outstanding features when you visit your American Kitchens dealer. Free estimates. Buy with no down payment. Douglas Building Supply Ltd. 3011 Douglas St.

HANDBAGS — LUGGAGE
Come to our leather sale. Low prices this month. Factory to you specials.
Repairs
We repair anything leather.
JOHNSON LEATHER GOODS
Douglas Street, opposite Eaton's

TYPEWRITERS [illegible] MAchines, rent or buy direct from manufacturer. Special student rates, time payment terms. Standard or portable machines. Remington Rand, 830 Broughton St. Phone 4-1168

BUFFET, JACKKNIFE TABLE, four chairs, lamp, card table, picture, occasional chair, cushions; curtains $16, chrome set, etc. pieces $70. Frigidaire 10 cubic feet, new condition. $250. Phone 7-2610

IT'S HERE!
The greatest sink value ever! A gem in Youngstown Kitchen 42" steel cabinet sink with drawer and faucets, etc., complete for only $99.95. See it now at W. R. Menzies ... Ltd. 911 Fort St. 3-1113.

BED-CHESTERFIELD SINGLE bed, rocker, two unpainted chiffoniers, Electrolux washer, table, men's skates, badminton and tennis racquets, oddments. All very reasonable. Phone 4-3000

6 [illegible] BREAKFAST SUITE; flat bars, mandolin, opera glasses, electric clock, iron, toaster, rug; linen table cloth, chesterfield table and table, coffee table, and miscellaneous articles. 3-0078

3-PIECE MAROON CHESTERFIELD suite $85, 8 cubic foot Westinghouse refrigerator, $[illegible] large bed, spring and mattress $15, walnut coffee table $15. 4-6784 after 6 p.m.

WALLPAPER SPECIALS — REduced prices on contracted wallpapers.
HART-ANDREWS PAINTS LTD
811 View St. 4-4712

ONE GIRL'S [illegible] SKIRT, size 12. One pair girl's figure skates, size 3. One pair boy's skates, size 2. Phone 3-8727

DOMESTIC SALES, HARDWARE and Gift Shop, 23 Burnside W. Closed Mondays, open all day Wednesday. Friday night to 9 p.m.

PLASTICS THE LARGEST stocks on the Island for industrial, office or home use are at Industrial Plastics, 480 Johnson

THIS ... FIBERGLAS YOUR boat! Get reliable instructions, top quality materials from Industrial Plastics. [illegible]

ADDING MACHINES, CASH REGisters, scales, power meat saws, tenderizers, slicers, etc. C. G. Owen & Son, 930 Johnson, 3-0242.

VENETIAN BLINDS — CALL OR PHONE FOR FREE ESTIMATES. VARIETY WOOD PRODUCTS, 1124 KINGSTON ST. PHONE 4-1884

WEBSTER SPEEDY SPRAY GUNS, complete except for motor $28.75. Sherwin-Williams, opposite Bay. Phone 4-2611

FLAT TOP OFFICE DESK, wooden counter $25, adding machine. Reasonable offers accepted. 3-2784

USED WASHING MACHINES, $19.95 and up. Kent's Ltd., 743 Fort 3-3613

FOR THE BEST CHICKENS AND turkeys in town. Stuart's Meat Market, 1403 Douglas. 3-6213.

TWO USED SPRING-FILLED MATtresses, $3. 3840 Burdick Avenue after 6 p.m.

FISH AND CHIP ORDERS TO take out. London Fish & Chips Cafe 3-0721

USED CAMERAS
VICTORIA PHOTO SUPPLY LTD
1015 Douglas Street Phone 3-2342

FOR REAL PROTECTION — FIBERglas your boat! Industrial Plastics, 480 Johnson St.

BEEF BY SIDE OR QUARTER; hogs, half or whole, good for locker, all community. 3-...

32X MISCELLANEOUS FOR SALE

PRE-INVENTORY

SALE

C-O-N-T-I-N-U-E-S

SEE

OUR WINDOW DISPLAY

Every appliance carries the full manufacturer's guarantee and every item is top-quality merchandise

You Can't Afford To Miss This One

YOUNG

BANFIELD

FORT AT BLANSHARD 2-7181

COMPLETE BED OIL RANGE, deer riding boots 3-2137

DAMAGED FOOD FLAN 1806 DOUGLAS — 4-8214

ENGLISH FOLDING INVALID chair 4-0114

ORDER YOUR AWNINGS NOW! Victoria Tent & Awning 3-5311

KITCHEN CABINETS VARIETY Wood Products 133 Kingston 4-7968

FOR PICTURE FRAMING [illegible]

BATH, TOILET BASIN, SOIL PIPE radiators 3-2821

WATCHES $5 UP ISLAND TRADING 4-5354 1413 Government

ONE PAIR WOMAN'S BOOT ROLLER skates $20 4-2026 after 4 p.m.

PAINT SPRAYER G.E. [illegible] What offers? 7-2734

GENERAL ELECTRIC REFRIGERATOR in good condition 3-8181

FIREPLACE $20 PHONE AFTER 5 p.m. 7-1863

GLADIOLI RAINBOW COLLECTION of clean healthy [illegible] 7-2181

33 WANTED MISCELLANEOUS

HAVE YOU ANY USED ITEMS that will make work and wages for the handicapped? Goodwill Enterprises 3-8315 or 4-1137

[illegible] JUST ONE MORE customer Repco Ltd 3-7184 Service Dept 1-2611

TOP PRICES ALLOWED FOR your [illegible] in furniture. Phone 4-1111 Vogue Furniture

HIGHEST CASH PRICES PAID for good used clothing 2-2814

CARPETORIUM BUYS GOOD USED rugs 3-2861

WANTED — USED FURNITURE Holland Bros. & Company 3-0811

WALLY GRAY PAYS CASH FOR used furniture 3-1631

GOOD BOOKS ALWAYS BOUGHT Haunted Bookshop 845 Fort 2-1437

WE BUY SCRAP COPPER BRASS, batteries and iron 3-2821

BATHS, RADIATORS, PIPE, SINKS. Call 3-2821 anytime

WANTED—PERSIAN CARPET 18x12' or nearest size 3-8311

31A POULTRY HATCHING EGGS, ETC.

BUSINESS BRED CHICKS

Immediate delivery on all popular breeds and crosses. Prices on request.

Bolivar Hatcheries Ltd.

Box 880 New Westminster B.C.

H & H CHICKS

For best results and larger profits, Belsdorff and Nelson Nick Chick Leghorns, Hames Leg-Hamp Cross, Austra Whites, Barred Rocks and White Rocks. Order now.

K. [illegible] HATCHERY LTD.

Aldergrove B.C.

Phone Aldergrove 3831

FEBRUARY AND MARCH hatched pullets, Hampshire Leghorn-Hampshire crosses and other breeds. Get these for early layers. Write for price list.

STUMP & SENDALL LTD.

WANTED LIVE FOWL AND ROASTERS top prices paid, weighed at your place. Phone 3-1183

WANTED — LIVE HENS AND roosters 180 Queens Ave 3-[illegible] and 3-1887

[illegible] HORN HENS LAYING 12.50 each 8-1675

31C CATTLE

THREE YOUNG JERSEY COWS, two yearling Jersey heifers $400 the lot. Also laying pullets $2 each. [illegible]

THREE CALVES FOR SALE PHONE 8-2123

31F DOGS

AT STUD BOSTON BULL PHONE 2-2089

AT STUD PUREBRED BOSTON bull 4-9210 after 5

31G CATS

QUIET HOME WITH ADULTS required for nice spayed cat C.P.L. 4-0667 or 4-0912

31L CAGE BIRDS and AVARIES

CANARIES SINGERS AND HENS Beautiful birds 4-1461

BUDGIE MALE 1½ YEARS OLD and cage 4-8350

TWO COUGAR HOUNDS TEN months old Phone 8-1194

31X MISCELLANEOUS LIVESTOCK and FEED

BALED HAY 7-1184

34 HOTELS

Ritz Hotel, 710 Fort St.

FURNISHED APARTMENTS AND ROOMS 3-1021

Elevator Service Permanent or Transient

GLEN COURT HOTEL

$7-a-week up 707 Blanshard St. Phone 4-2223

Recently renovated and comfortable

ISLAND HALL HOTEL

Parksville V.I. [illegible]

This comfortable warm hospitable hotel with its excellent home cooked meals is open year round. Located right on beach and on Island Highway in town of Parksville in centre Island. Rooms with or without bath, some in suites. Lovely spot for restful holiday 10% less for stay of week or longer. Ideally suited for small conventions, sales meetings, conferences, etc. with attractive detached meeting room. For reservations or information phone 48 or write Mrs. Mary Sutherland, Mrs. Eileen Allwood, owners-managers.

BEVERLEY HOTEL

In city centre, moderate rates, transient and permanent guests, housekeeping rooms, TV in lounge. 734 Yates Phone 4-0611

THE GLENSHIEL, 606 DOUGLAS. A residential hotel providing every comfort for elderly people 3-6184

34B COTTAGES AND CAMPSITES

WANTED SHAWNIGAN LAKE HOME July and August summer home with lakefrontage and wharf 4-1763

35 BOARD AND ROOM

SEMI-INVALID LADY WANTS PENSIONER to share comfortable apartment on Fort Street with free board in return for light duties. Mrs. B. Swanson 2779 Quadra

THE ORMERIEL LODGE, 701 SEA Terrace. A lovely residence for elderly people, operated by single. Very moderate. Phone 3-3631

THE GRANGE RESIDENTIAL guest house. Vacancy, single or double, furnished or unfurnished. Home comforts, garage 2-6771

ROOM AND FULL BOARD FOR 1 or 2 persons. Home-cooked meals. Saanich, bus at door $65. 2-[illegible]

BED-SITTING ROOM, GOOD meals, private home. 545 Gorge Road West. [illegible] after 5 p.m.

EXCELLENT ROOM AND BOARD, TV and other home privileges, $60 per month 3-6721

CRAIGMYLE 1037 CRAIGDARROCH. Hot and cold water 4-0631

BOARD AND HOME CARE FOR elderly people 4-8781

ROOM AND BOARD FOR YOUNG working man 2-3416

COMFORTABLE HOME FOR gentleman. Gorge district 2-[illegible]

ROOM AND BOARD, WORKING men, in city [illegible] 4-8862

GOOD ROOM AND BOARD, HOME cooking. Men. 3-3983 after 5

ROOM AND BOARD FOR LADY non-smoker, in quiet home 3-6174

TRAY SERVICE FOR ELDERLY couple 331 Simcoe 3-5804

ROOM AND BOARD FOR BUSINESS or retired man. Phone 2-[illegible]

GOOD BOARD, ROOM, WORKING person. Near bus. Jubilee 7-1779

ROOM AND BOARD, WORKING gentleman 2-1846

36 ROOM AND BOARD WANTED

MOTHER WITH FIVE CHILDREN wishes farm work in return for lodgings and keep. Prefer separate living quarters, mother and 16-year-old son experienced 3-6371 evenings

HEALTHY RETIRED MAN DESIRES board room. Preferably [illegible] bus line. Box 836, Victoria Press

ROOM AND BOARD WANTED FOR elderly gentleman, some care necessary 1-1656

37 ROOMS TO RENT FURNISHED

$10 WEEKLY AND UP

Lots of Heat and Hot Water. Telephone and Elevator Service. Comfortable, Newly Decorated.

ROYAL OLYMPIC HOTEL

Johnson at Douglas Phone 4-1187

COMFORTABLE BED-SITTING room. Select Fairfield. $25 month 3-6701

FURNISHED SLEEPING [illegible] near Dockyard. [illegible] 2-1736

SLEEPING ROOM OAK BAY DISTRICT. Business person preferred 7-6269

ATTRACTIVE WARM SLEEPING room. Close in. 3-3132

BRIGHT CLEAN ROOM BUSINESS people, hot plate 4-7443

WARM CLEAN, ESQUIMALT, near Admirals, men 4-5387

38 HOUSEKEEPING ROOMS TO RENT FURNISHED

WELL-FURNISHED LARGE BED-sitting room, excellent separate housekeeping facilities, linen and all equipment supplied. Specially designed for business women only. Rockland area. 3-1685 anytime

LIGHT HOUSEKEEPING ROOMS for rent by day, week or month. Everything supplied. On bus route. Apply San Sebastian Annex, 38 Gorge Road W. [illegible]

LARGE HOUSEKEEPING ROOM with kitchenette for one or two persons. Apply 1144 Oscar between 12 and 1 p.m. or after 5 p.m.

NICE LIGHT HOUSEKEEPING room. Rent by week or month. Good for working couple. 714 Discovery

FAIRFIELD DISTRICT 1310 McKenzie Street, nice front bed-sitting room and kitchenette. Vacant [illegible]

[illegible] FURNISHED, NEWLY decorated housekeeping room. Business person. 816 Rupert. Phone 4-5802

CLEAN, COSY CENTRAL (SINK) $8 wk. 818 Fort Street or 870 Esquimalt Rd 4-0117 before 4 p.m.

WARM ROOM GROUND FLOOR, vicinity Beacon Hill Park. Phone 4-5766

WARM HOUSEKEEPING ROOM, also sleeping room. Quiet adult. 770 Queens Ave

CLEAN, WARM HOUSEKEEPING rooms, central, $10.50 per week, linen. Windsor Hotel 4-0221

GROUND FLOOR, FRONT ROOM and kitchenette, one or two share [illegible] 3-2616—1124 Fort.

FULLY FURNISHED HOUSEKEEPING room, everything supplied. Close to town 3-6339

LIGHT HOUSEKEEPING ROOM for rent, furnished, near Hudson's Bay 3-4897

CLEAN FURNISHED HOUSEKEEPING rooms for rent near Jubilee 3-0616

TWO ROOMS $36 SINGLE ROOM, $15. 830 Balmoral

ONE LARGE ROOM, FURNISHED 4-0533

CHEERFUL TWO-ROOM UPSTAIRS suite 2121 Burdett 4-0994

HOUSEKEEPING ROOMS, YORK Hotel, city centre, 711 Johnson

HOUSEKEEPING ROOM, ALL found. 1665 Bank 2-0766

NICE SUNNY HOUSEKEEPING rooms. After 7 p.m. 4-8790

TWO WORKING [illegible] TO share apartment 3-1504

39 HOUSEKEEPING ROOMS WANTED, FURNISHED

WANTED APRIL 1, SINGLE housekeeping room outside city centre. Pensioner. Box 687 Victoria Press

40 FLATS AND APARTMENTS TO RENT, FURNISHED

VACANT MARCH 1, 2-ROOM SUITE, gas range, sink, automatic hot water heat, light supplied, private entrance, good bus service, stores close, quiet working couple preferred. Phone 1-5681

OAK BAY SEAFRONT—FOR SIX months from April 15. Well furnished two-bedroom apartment, private grounds and beach. References required. Adults only. Swinerton & [illegible] Limited 2-[illegible]

OAK BAY BEACH HOTEL

In the Lodge beside hotel one three-room apartment, to be sublet for six months. Full hotel service, with meals at special monthly rates if desired. 3-1137

CLEAN UPSTAIRS FURNISHED bed-sitting room and kitchen, private bathroom, light, water and fuel supplied. Immediate possession. $50 4-6817

SUITE FOR RENT, FURNISHED, three rooms and bath, good condition, Gorge district. Vacant. Rent $55. Phone 4-9765 Provincial Surveys Ltd. 1324 Government St.

FURNISHED BED-SITTING ROOM and kitchen. Gas and light supplied. Automatic heat. $40 month. Apply after 2 p.m. 1527 Camosun 4-0631

VACANT LARGE MODERN SUITE in Fairfield, private entrance. Lots of light, refrigerator, electric stove, $7 per month. Annie Suite 5, 427 Linden. Phone 3-1280

AVAILABLE APRIL 1, BACHELOR suite. Electric stove and refrigerator, automatic oil heat. Fort St. near Linden. Rent $60. Phone 4-6457

SMALL NEAT FRONT TWO-room suite, first floor, low rent, suitable for one or two [illegible] 2-7667 210 Government

DE LUXE MODERN SUITE, CLOSE to Buildings, park, by day, week, month, optional TV. Thunderbird 4-6412

FAIRFIELD — BRIGHT CLEAN cosy, three-room suite. Automatic hot water. Adults $55 Dunbar 4-0744

ISLAND AUTO COURT

[illegible] and four-room suites with refrigerators. Children welcome. 4-2151

NICE THREE-ROOM SUITE WITH bath, newly furnished, close in. 3-0818

MODERN APARTMENT, GROUND floor, automatic washing, drying facilities, garage. 8-3443

THREE-ROOM APARTMENT, FULLY automatic, two or three business people 3-4890

3-ROOM GROUND FLOOR, GAS stove, Frigidaire, quiet business people 436 Michigan

LANGFORD BRIGHT 2-ROOM suite, private bathroom, garage, light, heat [illegible] 9-7102

THREE-ROOM FURNISHED SUITE newly decorated, refrigerator and gas range, near Dockyard. 3-1725

40 FLATS AND APARTMENTS TO RENT, FURNISHED

LOW WINTER RATES

At the San Sebastian and Victoria Courts Gorge Road, two miles from the city centre on bus route. Rates by the week. Everything supplied except food, including maid service once a week. San Sebastian 3-8833; Victoria Courts 4-8362

TWO ROOMS; ALSO ONE BRIGHT bed-sitting room. 1665 Belmont Avenue

BRIGHT TWO-ROOM SUITE NEAR Buildings and park. Hot water heat 3-6346

FAIRFIELD—TWO-ROOM SUITE, redecorated, refrigerator. Adults 2-4729

TWO-ROOM, SELF-CONTAINED suite, all electric, hot water heat, linen and dishes supplied 3-3383

SELF-CONTAINED BACHELOR suite at 703 Windermere Place. Adults 4-3442 between 2 and 8 p.m.

CATON'S BUNGALOW COURT 2-1 room self contained suites

BED-SITTING ROOM, KITCHENette 3-6753 866 Craigflower

SUITE FULLY FURNISHED, 1312 Government

PARTLY FURNISHED FLAT FOR rent $50 downstairs. Phone 4-7583

DUPLEX FURNISHED, SELF-CONTAINED $45 3-1909

NICE CLEAN SUITE, $50. 1633 Richmond Ave

40A FLATS AND APARTMENTS TO RENT, UNFURNISHED

MONTREAL TRUST COMPANY
1117 Government Street
2-6135

SUITES FOR RENT

Bachelor suite, completely self-contained, heated, at 1111 Chapman Street. Rent $60

Unfurnished two bedrooms, two bathrooms, living room, dining room and kitchen, heated, at Royal Oak. Rent $100 or $85 with light caretaker duties

Unfurnished three-room suite, ground floor, at Field Apartments, contact caretaker. Rent $50

JUBILEE AREA—Ground-floor bachelor suite in quiet apartment building. Rent $60 per month. Also excellent one-bedroom suite in good apartment block. Rent $80 a month

BEACON HILL AREA — Attractive one-bedroom suite in new apartment building. TV outlet, laundry facilities, storage. Heat and hot water included. HAGAR & SWAYNE LIMITED, 814 Yates St. 4-0621

845 Selkirk. Basement suite. Three rooms unfurnished. Private bath. Oil heat. Available immediately. One child considered. $45 per month.
Fort Street. Near St. Charles. Two-bedroom suite. Electric stove and refrigerator. Available immediately. Child welcome. $90 per month.
3026 Stanley Avenue. Upper duplex. Unheated. Cooking range included. Four rooms. Available immediately. Children welcome. $50 per month.
[illegible] HOLMES LTD.
1002 Government St. Phone 4-8124

ROSS APARTMENTS

New de luxe one and two-bedroom apartments. Electric range, refrigerator and TV aerial included. Bus stop and shopping facilities. $87.50 - $97.50

OAK BAY AVENUE

Brown Bros. Agencies Ltd. 3-1816
Eves. Jack Vain 3-0804

937 — THREE ROOMS AND BATH. Redecorated. Clean and warm. Upstairs. Wide view from large windows. Jubilee district. Block from bus. Automatic oil hot-water heat, hot water and light included. Adults 3-0042

EDENDERRY APARTMENTS

Fernwood and Pandora. Vacant three-room luxury suite, ground floor, large refrigerator, electric stove, hot-water heat, hot water, laundry storage. Carport. Wired for TV. On bus line. Rent $80 per month. Apply Suite 4 or phone 2-8531 or 4-8270

AVAILABLE NOW ONE OF VICTORIA'S finest bachelor suites in excellent apartment building near the Jubilee Hospital. This suite is spacious and in new condition. Rent $70 per month. Hagar & Swayne Limited 4-0621

NOW AVAILABLE—FIRST FLOOR up. Very attractive [illegible] one or couple. Large living room, fireplace, bedroom, wall-to-wall carpet, bathroom, kitchen, refrigerator, electric stove, spacious cupboards. Entrance hall. Garage. 938 Foul Bay Road 2-0101

JAMES BAY—ATTRACTIVE MODERN one bedroom suite, equipped with electric range and refrigerator. Close to Parliament Buildings. Wired for TV. $70 per month.
Contact Rental Dept.
KER & STEPHENSON LIMITED 4-6127

SUITE NO. 1 DOREEN APARTMENT corner Oswego and Superior. One-bedroom, ground floor modern apartment. Adults only. Possession March 15. Rent $65. Harry Foster Ltd., Douglas St., opposite The Bay 2-2101

UPPER FLAT, 2 BEDROOMS, LIVING room, bathroom, kitchen with gas range, automatic hot water, oil heater supplied, garage. Adults. No drinkers. Rent $45 a month to careful tenants. Apply 432 North Park after 6 p.m.

TWO BEDROOMS CARMEL APTS. 1061 Oliphant at Cook. Self-contained 5 rooms. Near park and sea. Automatic hot water. Electric refrigerator and stove. Garage. Adults. $85. Vacant. 7-[illegible]

AVAILABLE APRIL 1st [illegible] two bedroom apartment, automatic oil, hot water heat, wall-to-wall carpet, electric range and refrigerator, TV plug, laundry and garage included. $85. Adults 3-3750

FOUR-ROOM SUITE, GROUND floor, private entrance, refrigerator, washing machine, gas range, TV hook-up, hot-water heating, walking distance to town. Adults. $65 a month 7-8336

653 UPPER SELF-CONTAINED four-room suite. Gas range, bathroom. Children acceptable. Apply 1781 Pembroke or phone 3-6111 McCandless Realty, 830 Fort Street

FAIRFIELD, BRIGHT MODERN four-room apartment in block, new electric range. Oil-O-Matic hot water heated. $80. 4-7066. Immediate possession

MODERN 3-ROOM SELF-CONTAINED suite, electric range and refrigerator, heated. $65. 4-1963 or 3-1199. Broadlane Apartments, 1322 Broad

WARM ATTRACTIVE SUNNY suite, good district, walking distance. Living room, bedroom, bathroom, cute kitchen, electric range, refrigerator. Adults preferred. 2-9718 or 2-0038

316 COOK ST., WINSTON APTS — Suite for rent. Living room, kitchen, 1 bedroom, 4-piece bath. Hot water heat. Close in. $76. Contact Mr. R. G. Hunter, 2-8727

WESTCHESTER APARTMENTS 1401 Fort. Three-room suite. Electric stove and refrigerator. Automatic washing and drying facilities. Rent $80 a month. 3-4683

THREE ROOMS COMFORTABLE, electric range, refrigerator, nice view. $75. Bachelor suite $47.50, garage $5. Good district. Close in. Adults 2-6460

CLOSE TO TOWN, TWO OR three-room suite. Immediate possession. Apply 864 Michigan St. Suite 10.

THREE-ROOM SUITE, LARGE rooms, newly decorated. Dover Apartments, corner Douglas and Cormorant. $63. Phone 3-0004

FOUR AND FIVE-ROOM SUITE, WOOD STOVE, CENTRAL. $45 AND $50. SUITE No. 2, 2530 VANCOUVER. PHONE 3-1606

TWO-BEDROOM SUITE, SELF-contained. Electric stove, working adults. Available March 1. $65. 3-3194

IN LODGE BESIDE HOTEL—Three-room apartment. Full hotel service with meals at special monthly rates if desired. 3-1137

ATTRACTIVE 1-BEDROOM SUITE in new block with lovely view. $80 per month. 638 Gorge Road West 4-1234. Adults only

LINDEN AVE. — SELF-CONTAINED three rooms, heat and electricity supplied, $65. C. O. Owen 3-9363 or 2-9701

VACANT FOUR ROOMS AND bath. Self contained. Victoria West. Downstairs. $65. Adults 3-3897 after 4

THREE ROOMS AND BATH UPstairs suite, heated, private entrance, $60 a month. 3-2028, 666 [illegible]

FIVE-ROOM SUITE HEATED GOOD DISTRICT 3-1104

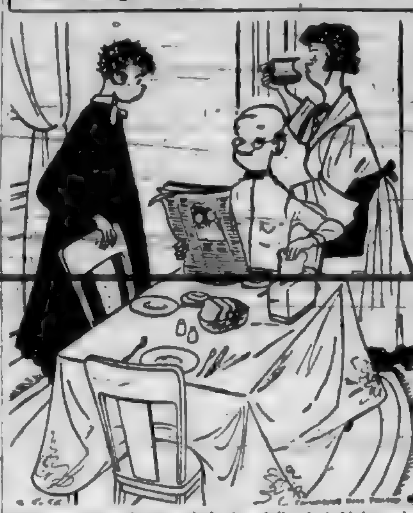

Bobby Sox By Marty Links

"I hate to spoil your whole day, folks, but Alvin and I have broken up!"

40A FLATS AND APARTMENTS TO RENT, UNFURNISHED

FOUR ROOMS AND BATH SELF-contained, redecorated. Children welcome. $70.50 per week. 1310 North Park Street

LIVING ROOM ROLLAWAY BED kitchenette, bath. Apply Suite A Normandie Apartments, corner Cook and Balmoral

THREE-ROOM UNFURNISHED suite with cook stove. No objection to a small baby. 4-9610

THREE-ROOM SUITE, REFRIGERATOR, electric range, heat and electricity supplied. Close in. 3-0190

MODERN BACHELOR SUITE SELF contained. Choice location, warm, quiet, every convenience 3-9196

FAIRFIELD — TWO ROOMS AND bath, private entrance. Available April 1. 1110 Collinson 4-6242

TWO-BEDROOM SUITE IN MODERN block, $85, garage available. Vacant April 1. 403 Chester 4-6056

THREE ROOMS AND BATHROOM, gas rangette, one block from arena 3-9572

NEAR WILLOWS PARK 3-ROOM suite, oil heat, gas stove. April 1st 3-7322

VACANT THREE ROOMS UTILITY, bath, newly decorated, oil and gas. Pandora 2-7616

SUITE 2 BEDROOMS, KITCHEN, living room, bathroom, private entrance, garage. Langford 8-3106

[illegible] SELF-CONTAINED ground-floor suite $65. Oil provided. Vacant April 15. 3-1734

BRIGHT WARM QUIET 3-ROOM. Walking distance beach, park and town 4-6721 3-8108

AVAILABLE NOW ATTRACTIVE two room suite, gas combination stove 3-2616

APRIL 1 — THREE-ROOM SUITE apartment block. Cook St. $60. Adults 4-8614

VACANT THREE ROOMS UTILITY, bath, newly decorated, oil and gas. Pandora 2-7616

TWO-ROOM SUITE $36 LAKE Hill, ½ block from Quadra St. 3-1310 evenings only

MODERN APARTMENT REASONABLE near Jubilee Hospital 2-8007

2 ROOMS AND BATH ADULTS. No children 3-4406

FOUR-ROOM SUITE AVAILABLE anytime, one child welcome 2-7821

TWO ROOMS SINK [illegible] adults only $35 1351 Pandora

3-ROOM SEMI-SELF-CONTAINED, Jubilee district (Adults) 4-2239

40B FLATS AND APARTMENTS TO RENT, Furnished or Unfurnished

CAROLINE APARTMENTS

Ground-floor suite consisting of bed-living room with Murphy bed, dinette, kitchenette with range and refrigerator, bathroom. View of the sea and park.
HAGAR & SWAYNE LTD. 4-0621

TWO-ROOM SUITE FURNISHED or unfurnished in Esquimalt Village. Apply after 4 p.m. 3-4681

VACANT NOW — LARGE SUITE, beautiful views, close in. 3-3371

41 FLATS AND APARTMENTS WANTED, FURNISHED

WANTED SMALL, WARM, FURnished one-bedroom suite, vicinity St. Joseph's Hospital and Cathedral first week in April by quiet business woman. Could supply linen and dishes. Rent around $50. Box 846 Victoria Press

REQUIRE TWO-BEDROOM FURnished apartment near business area March 15 from $60 to $150. Reply Box 1321 Victoria Press

41A FLATS AND APARTMENTS WANTED, UNFURNISHED

URGENTLY REQUIRED APARTMENT, preferably James Bay district, where landlady would mind children while mother works. Phone Mrs. Nobbs after 5.30 p.m. 3-5268

42 HOUSES TO RENT FURNISHED

ADMIRALS ROAD CLOSE TO NAden. Two-bedroom furnished house. Available immediately. Equipped with electric stove and refrigerator. Oil heat. Very suitable for navy personnel. Rent $115 per month.
PEMBERTON HOLMES LTD.
1002 Government St. Phone 4-8124

OAK BAY—TWO-BEDROOM BUNgalow. Fully furnished including refrigerator, electric stove, oil heat. Available April 15 to Sept. 15. Adults only. A. Carmichael & Co. Ltd. 4-7861 1330 Broad

FULLY FURNISHED UPLANDS home on Cadboro Bay Road available on or before April 1, for four to six months. Apply to The Canada Permanent Trust Company 714 Fort Street 4-9378

CHILDLESS COUPLE OR TWO girls to share home TV with working girl. Reasonable. Phone 4-8146 after 5 p.m.

FURNISHED 3-ROOM SIDE-BY-side duplex $65 per month 3-9812

RATES WEEKLY OR MONTHLY Motel View Royal 8-1923

42A HOUSES TO RENT, UNFURNISHED

UPPER DUPLEX — De luxe five-room suite. Beach Drive. Heat included. Adults only. Available April 1. $125

TWO-ROOM SUITE—John St. $40

LOWER DUPLEX — Blanshard St. $40

LOWER DUPLEX—Grant St. $70
Brown Bros. Agencies Ltd.
1125 Blanshard St. 3-1183

FOR RENT — WATERFRONT lease to reliable party, large home of 11 rooms, 3 baths, hot water heat, Oil-O-Matic, large electric water heater. Beautiful view. Large garden. $125 per month. H. W. Miller & Co. [illegible] Street

PAT BAY HIGHWAY NEAR ELK Lake. Four-room bungalow. Chicken houses and orchard. Tenant must be willing to care for fruit trees. $80 per month. The Royal Trust Company, 608 View Street 2-6136

DUPLEX NEWLY DECORATED five rooms, basement, garage, available April 1. Children acceptable. $65 month. Box 1370 Victoria Press

GROUND FLOOR FIVE ROOMS, open fireplace, hot water heated, private entrance, quiet. Adults. 947 Meares Street, corner Vancouver. Phone 2-3620 or 7-1481

811 LEQUESNE AVENUE, LANGford. Two bedrooms, comfortable living room, kitchen, attached utility. $30. Phone 2-4677

DUPLEX, SOUTH FAIRFIELD near park, 5 rooms, hot-water supplied. $80 monthly. April 1. Box 904, Victoria Press.

42A HOUSES TO RENT, UNFURNISHED

Oswego and Michigan Streets. Four-room duplex. Unfurnished. Coal and wood furnace. Gas stove. Child considered. Available immediately. $52.50 per month

Bank Street near Oak Bay Avenue. Two-bedroom modern bungalow. Coal and wood furnace. Available April 1. $85 a month

Esquimalt. New triplex. One bedroom. Electric stove. Available immediately. Adults only. $65 per [illegible]

Ten Mile Point. Large unfurnished house with two bathrooms. All newly decorated. Suitable for two families. Available April 1. $125 per month

Devonshire Road, Esquimalt. One-bedroom duplex. Wired for electric stove. Coal and wood furnace. Electric hot-water tank. Available immediately. $54 per month

PEMBERTON HOLMES LTD.
1002 Government St. Phone 4-8124

[illegible] per month. See Mr. Bains, 3630A Douglas St.

BRAND NEW DUPLEX, BRENTwood. $80. City Brokerage, 1610 Blanshard 4-5822

SIX ROOMS NEAR ARENA $45 PER month. Vacant. Bayne & Toner Agencies 3-1131

FOUR ROOM BUNGALOW PARTly furnished March 15. Apply owner 343 Dunedin, 2 p.m.

SIDNEY THREE ROOMS IN DUplex. Call at 1052 Fifth Street or phone 8-1700

FAIRFIELD DUPLEX WITH AUTOmatic oil heat. Newly decorated. $70 per month. The Royal Trust Co. 2-6126

SELF-CONTAINED THREE-ROOM duplex. 812 Collinson Street $42.00. Also seaside cabin $15 7-2460

UPPER DUPLEX 3 ROOMS, ELECtric stove, heat and water supplied $65 2738 Belmont

MODERN 3-BEDROOM SIDE-BY-side duplex. Basement [illegible] adults $75 3-1851

SEAFRONT 3-BEDROOM HOME Deep Cove. Sidney 82F

NINE-ROOM HOUSE NOW WITH revenue, close in. 3-8872

43A HOUSES WANTED TO RENT, UNFURNISHED

RETIRED COUPLE, PROFESSIONAL gardener, permanent resident, two-bedroom bungalow. Box 1314, Victoria Press

WANTED TO RENT 3 OR 4-BEDroom home in Fairfield or Oak Bay by April 15 or May 1. Lease. Phone 5-7961

WANTED — 3-BEDROOM HOUSE. Adults 3-3028

SAVE MONEY! WE SEND YOU tenants without charge 3-1544

44 HALLS, STORES and OFFICES TO RENT

LARGE SHOPPING CENTRE
2 new stores, area 515 and 570 sq. ft. Equipped with electric hot water tank, Oil-O-Matic heating. Tiled floors. Basement area. Good parking. Ideal location for doctor, dentist, barber or retail business. Servicing large residential and suburban areas, located corner Quadra and Reynolds Road. Immediate occupancy. Rents $60-$70 per month. Lease available.
BROWN BROS. AGENCIES LTD.
PHONE 3-1183

OFFICES AND STORAGE SPACE for rent individually heated offices suitable for detailmen, salesmen or merchants requiring storage space or cartage. [illegible] and telephone answering facilities available. Central downtown position. Phone 3-8018

CORNER STORE [illegible] 25'x15' plus stockroom. Suit dry cleaning, barber etc. $80. Lease 7-2279

OAK BAY — MODERN STORE close to Municipal Hall. Available March 15. $90 per month. The Royal Trust Co. 2-6126

MODERN OFFICES FOR RENT Stobart Building 745 Yates Street, elevator and janitor service 4-8341

LARGE CLEAN STORE RIGHT IN town. Rear entrance. Reasonable rent. Phone 4-1841 or 8-1108

NEWSTEAD HALL, 734 FORT, FOR any occasion 2-1121

47 CARS for SALE

MIDTOWN AUTO SALES LTD.
837 Yates (opposite Atlas Theatre)

NO DOWN PAYMENTS TO RESPONSIBLE PARTIES

1953 Buick Hardtop. Radio, heater $2,395
1951 Ford Convertible. Radio and heater $1,295
1951 Chev De Luxe Sedan, torpedo back $1,095
1950 Ford Tudor. Radio, heater. Really nice condition $945
1948 Ford 6-Passenger in exceptional condition $795
1947 Mercury Sedan $495
1947 Chevrolet Sedan $595
1947 Pontiac Sedan $495
See Earl or Norm
Open 9 to 9—Trade Up or Down
We Buy Cars for Cash—3-2341

BROWNE WILKINSON
New and Used Cars
AUTO SALES LTD.
847 Yates Street 2-7611
NO DOWN PAYMENT
54 Vanguard Sedan $1,195
51 Dodge B.T. Coupe. Best offer
50 Vauxhall 6" Sedan. Best offer
50 Ford Coupe $695
50 Vanguard Sedan [illegible]
49 Chev Sedan $545
48 Pontiac Coupe $495
48 Chrysler Windsor $595
47 Buick Custom Convertible $695
Many Transportation Specials. Make an Offer.
Liberal Legitimate Guarantee.
Ask Ted or Daddy Gunner or Jack Gw[illegible]

1955 METEOR COUNTRY SEDAN 4-door, 8 passenger station wagon, 173-h.p. motor. Only 16 months old. Low mileage. Save over $700 3-4800

CORONATION MOTORS LTD
54 Hillman low mileage $1,195
[illegible] $225
Phone 3-8313 or 3-6823

1930 DODGE NEW MOTOR, clutch and transmission, custom radio and heater. Best offer accepted. Phone Mr. Waldron at 3-2882

1947 PONTIAC SEDAN GOOD RUNning order. Trade or terms $400. Chet Dowman's Service, 734 Johnson 3-1411 eves 4-8443

1947 CHEVROLET 2-DOOR, EXcellent condition with or [illegible] and good tires. $600. 7-1304. Terms arranged

NOTHING DOWN $20 MONTH — '51 Ford, $1,250 Art's Cars, Burnside and Harriet 3-[illegible]

47 CARS for SALE

YOU'RE ABSOLUTELY RIGHT

The Discriminating Buyers Deal at

EMPRESS MOTORS

Where They Get

A GOOD DEAL AND A GOOD DEAL MORE

56 FORD 7-Seat Station Wagon, Automatic Radio, heater, power steering, brakes, white-wall tires. Only 1,200 miles $3295
55 PONTIAC De Luxe Sedan. Radio, heater, overdrive, white walls $2495
54 PONTIAC De Luxe Tudor Sedan. Heater, air conditioner, powerglide, custom radio $2150
54 PONTIAC De Luxe Tudor. Heater, air conditioner $1895
53 PONTIAC "Laurentian" Sedan. Air conditioner, two-tone sungold and ivory $1595
53 FORD Tudor Sedan, heater, air conditioner $1395
52 BUICK Roadmaster "Riviera" Coupe, Dynaflow, radio, heater, electric window controls, white-wall tires $2295
51 PACKARD Sedan. Automatic. Radio, heater. One owner car. Only 30,000 miles $1450
51 DODGE Coupe, heater $895
50 PONTIAC 2-Door [illegible] $995
50 [illegible] heater $935
50 PACKARD Sedan Ultramatic, [illegible] $1195
50 OLDSMOBILE Sedanette, custom radio, heater $1095
49 PLYMOUTH Sedan. Heater $795
49 PONTIAC Business Coupe $795
48 DODGE Coupe $695
48 OLDSMOBILE Sedan, hydramatic, radio, heater $650
47 CHRYSLER Sedan. Automatic, radio, heater $795
47 FORD Sedan $495
40 [illegible] Sedan $295

30-Day Exchange Guarantees Your Satisfaction

Small Car Buys

54 VAUXHALL 6, heater, air conditioner $1495
50 VANGUARD Sedan. Custom radio, heater $595
53 VAUXHALL "6" Sedan $1295
49 [illegible] Convertible $295

Life Insurance in Contract

No Time Payment Till Late April

NEWSCAST DAILY CJVI, 5.45 P.M.

EMPRESS MOTORS

Fort at Quadra
Thru to View

Open Till 9 p.m.

2-9131

Louis Nelson

818 JOHNSON ST 3-6113

"Your Original Standard Dealer" ANNOUNCES DEALER PRICE REDUCTIONS ON ALL MODELS

56 VANGUARD MK III Sedan new $2095
56 TRIUMPH TR2 Sports Car new $2395
56 STANDARD Super Ten Sedan new $1495
56 STANDARD Super Ten 4-Door Station Wagon $1695

All Models Equipped With Heater and Defroster Flashing Signals Windshield Washers, etc.

53 Austin A40 Sedan $1,095
50 Austin A40 Sedan $595
50 Vanguard Sedan $645
50 Ford Sedan. Radio, heater $895
50 Chev. [illegible] Sedan. Radio, heater $740
50 Morris 10 Sedan $395
39 Chev Sedan [illegible]
50 Willys 1-ton 4-wheel drive, Wisconsin air-cooled 4-cylinder motor $725 / [illegible]

MASTERS MOTOR CO. LTD

ACROSS FROM Y.M.C.A.
915 VIEW PHONE 3-[illegible]

1952 FORD TWO-DOOR SEDAN. Fully equipped, good condition all around. Best offer. 380 Parkdale [illegible] 3-3340.

NATIONAL MOTORS LTD.

Weather Conditions Permit Us to Continue a Few More Days These Fabulous Used Car Prices!

1954 Monarch Club Coupe. Radio, heater, overdrive, power steering, power seat, signals, visor. An A1 car. Reg. $2,595. Now only $2295

1954 Monarch Two-Door Sedan, custom model. Radio, heater, automatic transmission, signals. A1. Reg. $2,[illegible]. Now only $2295

1954 Ford Sedan. Custom radio, heater, Fordomatic, tinted glass, signals. Reg. $1,995. Now $1795

1954 Ford Tudor Sedan. Air conditioner. A1 condition. Now only $1595

1953 Chev Tudor Sedan with heater and defroster. A steal at $1395

1953 Chev Sedan. Heater and seat covers, two-tone grey and blue. Reg. $1,395. Now $1295

1952 Ford Fordor. Dark blue finish, air conditioner, seat covers. The best buy in Victoria today. Reg. $1,195. Now $1095

1952 Monarch Sedan. With radio and heater, one owner, seat covers. Only $1595

NO MONTHLY PAYMENTS TILL APRIL 15

Free Life Insurance on All Time Payments!

6000-Mile 6-Month Warranty

1951 Ford Custom Tudor, radio, heater, starlite green $1095

1950 Ford 4-Door Sedan. Air conditioner, [illegible] mist green finish. Very clean $995

1947 Oldsmobile Sedan. Heater, hydramatic, very clean. Only $595

1947 Buick Sedan. Radio and heater $695

More to Choose

Trucks, Too

1947 Ford 3-ton cab and chassis. Only $695
1950 International ½-ton pickup $695
1952 Ford 3-ton box and hoist. Must be seen. Only $1695
1952 Ford ½-ton pickup $945
1953 Chev Sedan Delivery, heater. Price $1395
1954 Chev ½-ton pickup, heater $1295
1954 Ford ½-ton pickup, heater $1495
1954 Merc ½-ton pickup, heater, OD $1495
1955 Pontiac Sedan Delivery, heater. Price $1895

819 Yates
848 Yates
4-8174
Open Evenings

EARLY BIRD SPECIALS

1954 METEOR NIAGARA SEDAN. Automatic transmission. Air conditioner. Attractive blue color. Cost new $3,100. E.B.S. $1591

1954 CHEVROLET SEDAN. Light green color. Popular Tudor family sedan. Reduced to clear. E.B.S. $1350

1951 METEOR SEDAN. Custom Tudor model. Light grey finish. Smooth V-8 motor. E.B.S. $848

GLADWELL'S DRIVE-IN MARKET

800 Block Pandora

4-7911 2-2111

"FOR THE BEST DEAL IN TOWN"

SPOTLIGHT ON TODAY'S BEST USED CAR BUY

1955 STANDARD Vanguard Sedan. One of the larger English cars, 70-h.p. Ideal general purpose transportation. This car is in top condition. One extremely careful owner. Fitted with overdrive, heater, defroster, etc. Full price $1625

Terms to suit your budget.
Many other good used cars to choose from.

BRITISH AUTO CENTRE

Headquarters for MORRIS, MG, VANGUARD, TRIUMPH

971 Yates at Vancouver
2-8141

NOTHING DOWN $16 MONTH — '41 Ford, $135. Art's Cars, Burnside and Harriet, 3-[illegible]

WILSON MOTORS

THE BARGAINS ARE BIGGER

YOUR SAVING IS GREATER

in Wilson's Big

CLEARANCE

55 CHRYSLER New Yorker. Power steering and power brakes, heater $3595
51 CADILLAC Sedan. Hydramatic, power windows, power steering, radio and heater $2395
51 CADILLAC Sedan. Hydramatic, radio and heater $2295
53 [illegible] Sedan. Hydramatic, radio and heater $2295
55 CHEVROLET 2-Door $2195
52 OLDSMOBILE "98" Sedan. Hydramatic, radio and heater $2295
55 CHEVROLET Sedan. [illegible] heater $2175
54 CHEVROLET Sedan. Powerglide, heater $1695
54 CHEVROLET Sedan. [illegible] Heater $1745

CLEARING THE WAY FOR NEW 1956 CHEVROLETS AND OLDSMOBILES YOU REALLY SAVE WHEN YOU BUY NOW

53 PONTIAC Laurentian Sedan. Powerglide, heater $1695
54 CHEVROLET Sedan. Heater $1545
51 OLDSMOBILE Sedan "98". Hydramatic radio and heater $1450
53 CHEVROLET Sedan. Heater $1375
42 PLYMOUTH 2-Door. Heater $395

NO MONTHLY PAYMENTS TILL APRIL 23

USED TRUCKS

55 CHEVROLET Sedan Delivery. Heater $1795
53 PONTIAC Sedan Delivery. Heater $1395
53 CHEVROLET ½-Ton Pickup. Four-speed, heater $1295
53 CHEVROLET Sedan Delivery. Heater $1295

30-Day Exchange
6-Month Warranty

3-1108

WILSON MOTORS

Yates at Quadra

COMPARE OUR VALUES

1955 STUDEBAKER Champion coupe, overdrive. Run only 3,000 miles $2395
1955 HUDSON Rambler sedan. Continental kit, reclining seats, 3,000 miles $2395
1953 STUDEBAKER Champion sedan, overdrive, radio $1495
1952 HILLMAN Sedan $695
1952 AUSTIN Pickup with built-in body $595
1949 METEOR Club Coupe. [illegible] Special $595
1946 FORD Sedan. Very clean. All good tires $495
1942 OLDSMOBILE Sedanette. Hydramatic drive $295
1954 HUDSON Sedan. A real special $1995

(OPEN FRIDAY EVENING)

JAMESON MOTORS LTD.

740 BROUGHTON ST., VICTORIA, B.C.
Phone 4-8282 Night 4-2903 7-1180

SPEEDWAY MOTORS

TODAY'S SPECIAL

50 DODGE Tudor. Custom radio, heater. A dependable car $895

951 YATES ST.

4-3524

USED CARS

1947 Packard Sedan
1937 Packard Coupe. One owner. Exceptional condition
1947 Buick Roadmaster
1948 Chevrolet Sedan
1947 Oldsmobile Hydramatic
1950 Willys Station Wagon
1950 Prefects (2)
1950 Skoda
1953 Morris Minor
1937 Oldsmobile Sedan
1939 Buick Coupe

International Truck Dealer

MOONEY & SONS

830 Fort St. Open to 9 p.m. 3-6177

1946 PLYMOUTH SEDAN SPECIAL. Motor good, tires good, new battery. 1956 licence. $300 cash. Phone 2-3463

1947 CADILLAC SEDAN DE LUXE. Hydramatic, white walls, excellent condition. Mileage 43,000. Priced for quick sale. [illegible]

BEL AIR CHEVROLET TUDOR, under 1,000 miles. $2,300. Owner. [illegible] 3-1001

OLSON MOTORS

Home of One-Year Guaranteed USED CARS

54 DODGE Regent Suburban. A spotless car, only 11,000 miles $2299
54 METEOR Sedan. One owner. Low mileage. Was $1,[illegible] now $1799
53 PLYMOUTH Sedan. Four brand new tires, excellent condition $1599
53 FORD Sedan. Beautiful blue finish. A quality buy $1399
51 STUDEBAKER V8 Starlight Coupe. Radio and air conditioner. Reg. $1,199, today $1099
52 AUSTIN Real top car! Only $899
51 CHRYSLER "New Yorker." Beautiful V8 model, full custom equipment, plus power steering. Price $1699
51 FORD Sedan. Today's best buy $899
50 MERCURY Sedan. Lots of extras $1099
50 OLDSMOBILE Sedan. Hydramatic. Top condition $1099
49 NASH Sedan. Radio, "Weather-eye" conditioner. A gift at $899
49 MONARCH Sedan. You'll ride like a king. Special $899

JACKPOT

50 PONTIAC Sedanette. Fully equipped. Was $999. Save $200. $799

DRIVE-AWAY

40 [illegible] Sedan. All ready to go $149

DEAL WHERE YOU'RE SURE

YOU GET THE TOP TRADE-IN PRICE FOR YOUR PRESENT CAR AT

OLSON'S DRIVE-IN USED CAR SUPERMARKET

1036 YATES 4-1147

CHECK THE PRICES AT PLIMLEY ON YATES

1952 Morris Minor Hardtop
Immaculate condition, heater equipped, dark green in color. $625

1952 Austin A40 Somerset
This week's special, grey finish. $699

1955 Chevrolet Tudor
Spotless new-car condition throughout. Heater equipped. Your new car at a used-car price. $2144

1952 Mercury 4-Door Sedan
Repainted light green, new tires. $1499

1951 Studebaker ½-Ton
Pickup. Engine completely overhauled, ready to work at an economy price. $699

Our Family Protection Plan On All Time Payments

PLIMLEY CAR CENTRE

1020 YATES

2-9121

ESQUIMALT SERVICE

CORNER ADMIRALS AND ESQUIMALT ROAD

53 STUDEBAKER Sedan with overdrive. As new only $1550
53 METEOR De Luxe Sedan. Two-tone blue. As new condition $1445
51 MERCURY Sedan. A real beauty for $1195
50 BUICK Roadmaster Sedan. Dynaflow. A beautiful car $1495
49 HUDSON Sedan. Radio, heater. Mechanically A-1 $895
47 FORD Tudor. Radio, heater, top motor $550

We will purchase outright or sell on consignment.

10% DOWN

OR YOUR PRESENT CAR on a 24-Month Contract

3-5651 3-5651

NOTHING DOWN $16 MONTH — '42 Plymouth $165. Art's Cars, Burnside and Harriet, 3-[illegible]

1957 DODGE REGENT, RADIO AND heater, good condition, $1,[illegible]. Phone [illegible] 4-[illegible]

NOTHING DOWN $20 MONTH — '50 Vauxhall, $445. Art's Cars, Burnside and Harriet, 3-[illegible]

47 CARS for SALE

A WOOD USED CAR
Is A GOOD USED CAR

SAVE YOURSELF MONEY

WHEN YOUR PRESENT CAR STARTS COSTING YOU MONEY IN REPAIRS IT'S TIME TO TRADE IT FOR A J M WOOD MOTORS GOLD SEAL GUARANTEED PROTECTED LATER MODEL CAR AND SAVE PLENTY OF DOLLARS YOU WILL BE SURPRISED AT THE SMALL DOLLAR DIFFERENCE FOR COMPLETE SATISFACTION

COME, LOOK, SEE

49 ANGLIA Tudor Sedan, 1001 motor $350
50 AUSTIN A40 Sedan, heater $550
52 BUICK Hardtop Five-passenger Coupe, Dynaflow, heater radio, turn signals $1995
53 BUICK Sedan, heater, seat covers $1995
53 CHEVROLET Tudor Club Sedan, heater $1695
52 CHEVROLET Bel Air Sedan radio, heater $1695
54 CHEVROLET Sedan heater $1795
52 CONSUL Sedan heater $1095
53 DE SOTO Sedan, automatic heater $2095
52 DODGE Five-Passenger Club Coupe, heater $1395
52 DODGE Sedan radio, heater $1475
53 DODGE Sedan, heater, four ... $1695
55 DODGE Tudor Club Sedan, heater $2295
52 DODGE Tudor Club Coupe radio, heater, like new $1350
51 FORD Tudor Club Sedan motor excellent, heater $995
52 FORD Sedan, very clean car heater $1450
54 FORD Sedan "Fordomatic" heater, turn signals $1895
53 FORD Ranch Wagon heater, turn signals, other extras $1895
52 STUDEBAKER Tudor Club Sedan, radio, heater, signals $1395

FIRST PAYMENT IN APRIL

Your present car will be considered for a down payment. Balance on Easy Budget Plan

J. M. WOOD MOTORS

DEPENDABLE DODGE - DE SOTO DEALER
1033—1061—1101 Yates
Phone 4-7186
OPEN EVENINGS TILL 9 O'CLOCK

1941 PLYMOUTH SEDAN GOOD running order. Best offer 4-4742 after 5:30 p.m.

SACRIFICE— ... MILEAGE low, condition excellent. $ 1636

1939 DE SOTO SEDAN CUSTOM radio, heater, clean upholstery. $300 ... Catherine Street 4-2344

1941 PONTIAC WITH 49 MOTOR, heater, good running condition 2-1447 evenings

1941 CHEV GOOD SHAPE APPLY 1815 Chambers Street

1941 BUICK SEDAN GOOD CONdition throughout $350 7-2849

'48 ... CONVERTIBLE. ... 7-0881

1952 HENRY J 6000 TAKE OLDER trade ...

1948 PONTIAC SEDANETTE EIGHT cylinder $300 ... Princess

1953 CHEVROLET PANEL TRUCK, excellent ... 2-6151

47A TRUCKS and TRAILERS FOR SALE

$175 DOWN, BALANCE AT $40 month. Price $685 on 1949 Ford pickup truck or will trade for 1951 sedan car 2-3987

BIG AND LITTLE HOUSE trailer. 610 Island Highway Colwood

1953 CHEVROLET ½-TON PANEL, excellent condition $1 300 cash 331 Arnot

1949 FORD ½-TON PICKUP Good shape. Snap $425 ... 2-6700

47B PARTS, TIRES and ACCESSORIES

HOLLYWOOD STRAIT-THRU MUFFLERS

TAIL PIPES AND DUAL EXHAUST SYSTEMS
For economy and power
COMPLETE STOCK FOR MOST CARS

DICKINSON & DUNN
Back of The Bay on Arena Way

12-VOLT BATTERIES
$19 Ex.
6-VOLT BATTERIES $11.50 Ex.
FULLY GUARANTEED

FRANCIS BATTERIES & TIRES LTD
... SPECIALISTS
1612 Quadra St Phone 3-7032

CLARK'S AUTO PARTS 3213 Douglas. Used parts for cars and trucks. 3-0661

VIC WEST WRECKER 314 DUNdas 3-6233; ...

TRAILER ASSEMBLY 600-16 COMplete with tires $15 Comfort Master car heater with defrosters large size $20 Also Chrysler parts 616 Michigan Street 4-2670

COMMUTER TYPE MUD AND snow retreading factory approved methods. Francis Batteries & Tires Ltd 1612 Quadra St 3-7032

COMPLETE STOCK OF INTERNAtional mufflers Hollywood ... tones Sandy's Auto Wrecking 1023 View St. 3-7321

GOOD 1949 OLDSMOBILE MOTOR six-cylinder, also Thames motor and 1948 Chevrolet ... David Street Auto Wreckers 2-8878

REFINED OIL, NEW AND USED rebuilt parts Sandy's Auto Wrecking 1023 View Street Phone 3-7321

NEW LOW PRICE GOODYEAR ... 600x16 $13.95, 670x15 $14.95 at Gavin Jack 1317 Quadra 3-0331

MOLYOIL SUPER LUBRICANT Ask your dealer for it today

GENERAL AUTO WRECKERS Cars wanted 2-1751

COMPLETE AUSTIN A40 ENGINE. Has been overhauled. 4-0260

WRECKING 1936 FORD PARTS for sale 4-2117

47C AUTO REPAIRS and SERVICE

RADIATOR SERVICE AND REpairs—Expert, economical, fast. See WILSON MOTORS Yates at Quadra

MOONEY'S AUTO BODY SHOP 2-4177 Complete collision repairs Painting, etc.

WANT TO STORE YOUR CAR? 4-6243 Towing service

47D AUTO FINANCING and INSURANCE

Automobile Financing
Auto Loans

Monthly instalment plan financing of automobiles, household appliances, furniture and commercial equipment. We co-operate, rates on direct auto loans. Life insurance up to $1,500 at no extra cost. Generous terms. Quick decisions.

Island Finances Limited
... Phone 4-0656

47D AUTO FINANCING and INSURANCE

CAR BUYERS

Our Financing Service at Low Cost will help you make a better deal. Ask us NOW before you buy.

A. M. TAYLOR SPITTAL

48 CARS AND TRUCKS WANTED

CARS WANTED FOR CASH OR consignment Midtown Auto Sales 837 Yates 3-2341

WANTED — 37-40 FORD TRUCK without motor, or transmission. Phone 3-4444

... Van Isle ... Yates Street 3-6815

K M MOTORS 1000 YATES We Buy Sell and Finance 2-4623

CASH FOR CARS AT ART'S BURNSIDE AND HARRIET 3-6365

49 BOATS and MARINE FOR SALE and WANTED

ATTENTION ALL SINGLE GIRLS

This is a Leap Year Tip
IF YOU'VE GOT YOUR EYE ON A GUY WHY NOT HOOK HIM WHILE HE'S HOOKING A FISH? THE NEW

EVINRUDE

Outboard is so quiet it won't disturb you or the fish. It he whispers you'll be sure to hear

BRING HIM IN TO
VICTORIA MARINE WORKS

The Home of EVINRUDE and Top-Notch Service

OUTBOARD RENTAL MOTORS
All sizes $1.00 and ... per day
2007 Government St 3-2407 - 3-3608

BOAT PLANS AND FRAME KITS
Inboard and Outboard to 27 feet. New and used boats for sale

SURFACING PRODUCTS
& MARINE SUPPLIES LTD
845 Yates Phone 3-1936

MARINE PLYWOOD
Yellow Cedar Boat lumber Details to your plans.

R. A. GREEN LUMBER CO. LTD.
2201 Douglas St. 4-7614

BELL BOY
All Fibreglas Boats
Mr. Fisherman, 16' Harding 18' and 21' Express Outboard Cruisers 21' Express Inboard Cruiser, speeds to 40 m.p.h. Powered with 185 h.p. Dearbourn "Interceptor"
Demonstrations by appointment

ANGUS MARINE SALES & SERVICE
2220 Douglas Street Phone 4-7421

BE READY FOR ENJOYABLE SPRING CRUISES
See us today for
Seam Putty—Caulking Cotton Paints Varnishes Marine Hardware of all kinds

SHIP CHANDLERS (McQUADE'S) LTD Phone 3-1141
Bottom of Yates between you and the water

BOAT LUMBER FOR SALE IN small or large quantities, dressed to your size B.C. red cedar yellow cedar, pine, bending oak, rough spruce oars. Extra long panels of marine plywood. Free boat plans and suggestions
BUILDERS SASH & DOOR LTD.
330 Garbally Road
3-2171

WE SPECIALIZE IN SANFORIZED shrunk boat covers, yacht hoods, cockpit covers, boat curtains, etc. Guaranteed to fit. We also carry a good line of water-mildew proofing for canvas boat covers $1 per gallon and canvas boat decking by the yard. Victoria Tent & Awning Co 831 Balmoral Road Dial 3-6216 Free customer parking.

MARK 30 MERCURY OUTBOARD motor as new, less than 30 hours running, equipped with all controls. See at Lewis Nelson Ltd 810 Johnson Street phone 3-6113

B AND S MARINE
Let Ralph Repair Your Inboard or Outboard
Elo Sales & Service
2042 Douglas St. Phone 4-7063

WOODS & CLARK
1894 Oak Bay Avenue 4-3631
Sales — Service — Parts for Scott Atwater Outboards

CHRYSLER MARINE DEALERS
Mercury Outboards
ORR MARINE DISTRIBUTORS
120 Kingston Street 3-5819

PLEXIGLAS FOR BOAT WINDOWS and windshields is light, strong and crystal clear. Industrial Plastics, 300 Johnson St.

OIL 85c GALLON McQUADE'S 1252 Wharf Re-refined top-quality oil for marine engines and cars

ISLAND MARINE SUPPLIERS LTD.
1214 Wharf Street 3-8256

ORDER YOUR AWNINGS NOW! Victoria Tent & Awning 3-5813

51A MORTGAGE LOANS

INVEST IN THESE WELL-SECURED MORTGAGES

1st MORTGAGE — $3,500 $33 per month 7% interest three-year term. Value $8,000

1st MORTGAGE — $3,000 $36 per ... 6½% interest five-year term. Value $10,500

1st MORTGAGE — $3,000 $36 per month 7% interest three-year term. Value $7,000

2nd MORTGAGE — $1,200 $35 per month 7% interest. Discount 33% on this one

2nd MORTGAGE — $3,000 $30 per month 7% interest three-year term. Good discount.

Call John Blair or Eric Charman
Northwestern Securities Ltd.
821 Yates St 4-0664

... IN THESE WELL-secured mortgages

$12,000 First mortgage 6½% pays $125 per month 1 year ... Value of apartment $37,500.

$7,000 First mortgage 6% pays $50 per month until paid. Value of property $9,000

$1,500 First mortgage 6½% pays ... per month Value of property $5,350

Eric Charman 4-0664 or 4-4075 Northwestern Securities Ltd. ... Yates.

FUNDS ON HAND AND IMMEDIATELY AVAILABLE FOR MORTGAGE LOANS
Large and small amounts, low interest, quick decisions, repayments to suit, reasonable charges, mortgages and agreements purchased.
P. R. BROWN & SONS LIMITED
1115 Broad Street Phone 4-7136
"Serving Victoria for over 50 years"

WE HAVE COMPANY AND PRIVATE funds for mortgage at lowest rates available. And will consider purchase of good first and second mortgages at current discount rates. Applications will receive prompt attention. Heisterman & Co 1121 Blanshard

MORTGAGE FUNDS
In small and large amounts for residential and business properties. Prompt decisions. Low interest rates. Also N.H.A. Home Loans
A. E. BERNARD & CO LTD
... Fort Street

MORTGAGE LOANS
Private money available for both first and second mortgages. Contact M. Braithwaite Financial Survey Ltd 1336 Government St 4-0300

MORTGAGES
Will purchase good first or second mortgages 3-1723 Jones & Scott, 532 Yarrow Building.

51A MORTGAGE LOANS

FUNDS AVAILABLE FOR IMMEDIATE investment in first mortgages. C.M.H.C. "mortgages 5¼%, conventional mortgages 6%."

Gillespie, Hart & Co. Ltd.
611 Fort St 4-1161

HAVE JUST SOLD DUPLEX IN Fairfield for $10,500. Require a first mortgage for $4,500 at 6%, payable $45 per month. Write Box 842 Victoria Press

52 WANTED TO BORROW

WANTED
Small and large amounts for first mortgages on selected residential and commercial properties ...
A. E. BERNARD & CO LTD
... Fort Street

53 TIMBER BROKERS

TIMBER AND TIMBER LAND APpraisers, evaluators, large or small tracts. Archibald & Kerr and Associates, registered foresters. 3-1412, eves 2-4768. 722 Fort St.

53A TIMBER FOR SALE AND WANTED

WANTED TO BUY — LAND AND timber or standing timber, fir, hemlock, balsam or cedar, first or second growth. Also peewee or bigger logs, any length, any amount, felled or failed and bucked or cold decked or delivered to our mill. Highest prices. No middleman or broker to pay. Atom Lumber Co Ltd 210 Johnson Street West, 2-2249 2-0821 eves 2-6922

WANTED ANYWHERE IN B.C., standing timber or land suitable for tree farming. Frank O. Reinsford 623 Fort 3-1624 3-6888 eves.

TIMBER AND SECOND-GROWTH lands anywhere. ... C San Juan Logging Box 740 Victoria Press.

54 BUSINESS OPPORTUNITIES

REVENUE PROPERTIES

11-suite modern new apartment building. Choice location. Good investment $82,000

22 suites, brand new. Another good investment $160,000

27 high-class well-furnished suites. Fireproof building, one of the best in town. Parking space for 27 cars. This is a beauty $185,000

Commercial building, the best retail location on Douglas Street $120,000

Terms can be arranged on all of the above.
Apply to J. Smith 4-8316 or 3-1286

A. E. BERNARD & CO LTD
... Fort Street

MUST BE SOLD TO WIND UP ESTATE

Six-suite apartment. Four suites fully furnished. Full basement, Oil-O-Matic hot-water heating. ¼-acre of land, six garages, everything in lovely condition. Close to school, bus stops at door. Price $31,000
Roy Gill, 4-8305 Res. 4-3316
Financial Survey Ltd

VALUABLE COMMERCIAL PROPERTY IN THE BUSINESS DISTRICT BRICK AND FRAME CONSTRUCTION COMPRISING STORE 18x30 THREE ROOMS AND PLUMBING PLUS SIX ROOMS AND PLUMBING UP WITH REDECORATION AND MINOR IMPROVEMENTS THIS WILL SHOW OVER $200 MONTHLY INCOME WHILE WAITING FOR CAPITAL GAIN. CLEAR TITLE OR EASY TERMS. BARGAIN PRICE $13,000. MR SMITH, JOHNSTON'S 1300 BROAD ST. 2-2471 PRINCIPALS ONLY.

LINDEN AVENUE
Ideal View Location
This property will provide a satisfactory income from five well-designed, self-contained suites. Excellent Oil-O-Matic hot-water heating plant. The building has been maintained to the highest standards and will meet all modern requirements. A two-bedroom suite available soon for new owners. $27,500. Terms. For appointment to view please call Mr O'Toole eves 3-6366, or Taylor Spittal Ltd. 4-9308

MONEYMAKERS
(1) Side-by-side, Oak Bay, charming five-room suite with full view of sea and mountains, plus a charming bachelor suite rented for $60. Automatic oil heat. Full price $11,900
(2) Fifteen rooms, four bathrooms, four meters, oil heat, close to Central Junior High. Cash to handle $4,000 or will exchange equity for bungalow around $10,000 value. Please phone 3-4313 or evenings, 3-3646
DICKIE & CO 811 FORT STREET

CITY SERVICE STATION, VERY large potential. Ideal location; owner wishes to retire, will arrange good terms to responsible persons. A coffee shop that will net $4,000 per year, short hours $4,000 to handle. Woodworking plant with good business, first-class machinery $4,000 terms ... Highly businesses all over the Island

JONES & SCOTT
2-1723 532 Yarrow Bldg

FOR SALE — INTERIOR OF B.C. (southern) variety store and coffee shop, handling magazines, papers, tobacco, drugs, etc. Good location. Ideal for man and wife. Should net $10,000 per year. Require $7,500 to $10,000 cash to handle. Not necessary to buy building as long lease available. (Fixtures, all new, can be bought on time or leased.) Apply to Box 846, Victoria Press.

$1,300 DOWN, DUPLEX ON BURdett near Cook. Lower contains large living room, bedroom, cabinet kitchen, bathroom and the same upstairs. No basement but price includes heating equipment. Cook the stoves, also furniture on second floor. Full price only $7,300. Owner moving up-Island. G. Hargrave, realtor, Central Building 4-0627 anytime

$1,000 DOWN
Up-and-down duplex. Separate entrances and plumbing. Each two bedrooms, living room and kitchen. Separate garage and extra buildings. This property has been reduced for quick sale. Three lots adjoining property can also be purchased. Snap at full price of $7,400. Call Len LeDown 4-0664 - 2-9847 Northwestern Securities 821 Yates

APARTMENT
Within walking distance. A five-suite apartment block, attractive interiors and spacious. Gross $271 monthly. Oil hot water heated. For quick sale $29,300. Write owner. Leaving town. Box 865, Victoria Press. Replies strictly confidential.

GROCERIES, MEATS AND DRUG sundries. Thriving business. Good lease. Reasonable rent. On good location. Sickness forces sacrifice sale. Equipment worth the full price asked. $6,000 with guaranteed stock of $3,500 at invoice. Phone 3-1719

FAIRFIELD—CLOSE TO WATERfront, up-down duplex, each suite consisting of four rooms and bath. Own entrance, full basement, piped heat. Full price with terms only $9,450. To view call Jack Brown 4-8124 eves 4-4076 Pemberton Holmes Ltd. 1002 Government St.

$1,200 DOWN—CAFE WITH LEASE, close in, large seating capacity. Illness forces sale. Fixtures alone worth over asking price of $3,000. Exclusive listing. Please call Mrs. McCandless, McCandless Realty, 830 Fort St. 2-0111, evenings 4-5855

$3,000—FISH AND CHIPS COFfee shop. Main highway. Money maker. Living quarters. Good hours. Lease. Half cash will handle. Very clean. Exclusive listing. Call Mrs. McCandless, McCandless Realty 830 Fort St. 2-0111, evenings 4-5855

HAVE A CLIENT WITH CASH wanting triplex in good district, Fairfield preferred. Call Jack Brown, 4-8124 eves 4-4076 Pemberton Holmes Ltd., 1002 Government St.

HIGH-CLASS SPECIALTY SHOP, wonderful opportunity for man or woman with knowledge of the better-class merchandise. No phone ... Jones & Scott 532 Yarrow Building 2-1723

COFFEE BAR AND QUICK LUNCH One of the cleanest and best. Owner has been in business for years. Forced to retire. $6,500, half cash. Mr. Beria 4-8318 or 2-1836. Exclusive C. R. Manseque Co. Ltd.

TV-RADIO SERVICE SHOP WELL established and equipped. Excellent opportunity for good technician or partnership. Approximately $4,000. Box 1001, Victoria Press.

54 BUSINESS OPPORTUNITIES

FIRST TIME ON THE MARKET
SELF-SERVE FOOD MARKET

In Good Residential Area With Very Little Competition

OVER $100,000 GROSS YEARLY SALES

This is a well-established business showing 14% gross profit on turnover. There is no charge for GOODWILL. Situated in a modern building containing 3,000 sq. ft. of floor area on which a long lease is available or property purchased outright. Also over $10,000 worth of modern equipment at depreciated value.

FULL PRICE $9800

Plus stock at invoice
For further information please contact ... Northwestern Securities Ltd 4-0664 or ... 2-6287. Inspection by principals only.

AUTO COURT ON SEAFRONT — Year round rentals. Ten self-contained units $25,000. O. P. Sillig, agent, Courtenay, B.C.

SMALL CONFECTIONERY AND grocery business, good shopping centre, low rental, very reasonably priced. No agents. 4-6842

56 LISTINGS CANCELLED

... FREEMAN ROAD—ANOTHER exclusive listing sold by Jack Mirnieron and Ray Smith. We have clients waiting to buy modern 4 and 5 room oil-heated ... with and without basements up to 15 years old. Also wanted badly 3-bedroom with full basement, oil heated preferred but will convert if suitable in other respects. If you want REAL ACTION be sure to call us at Western Homes Ltd 3-3181

56A LISTINGS WANTED

YOU LIST IT!
BOORMAN'S SELL IT!

3-7124 616 VIEW

UPLANDS—URGENT— WANTED three or four bedroom modern home, preferably one floor, $25,000 to ...
Please call John Macormac.

HAGAR & SWAYNE Ltd
4-0521

LIST WITH RITHET
... FORT STREET 2-4281

WE HAVE BUYERS
CALL 2-8117
NEWSTEAD REALTY LTD.

WANTED TO BUY FOR ALL CASH old-room bungalow. Fairfield, Gonzales, ... $9,000 to $12,000. Please contact us. L. M. ROSEVEAR & CO LTD 1119 Langley St Phone 4-8041

57 HOUSES FOR SALE

$1500 DOWN FAIRFIELD

Fine three-bedroom home plus den and dining ... Only $9950
3-1961 4-6032

FAIRFIELD
$1350 DOWN

Small, compact two-bedroom home. Full basement, garage. Near the park, bus and stores. A bargain at only $6800
Mrs Fullen, phone 3-1053

DUPLEX SIDE-BY-SIDE

$4,000 DOWN
FULL PRICE $18,000
Peter Brown 2-2770 - 4-3023

THE CITY BROKERAGE
1610 Blanshard St. Phone 4-0023

DICKIE & CO.
811 FORT ST

$1800 — N H A.
VIEW OF THE SEA

Also a view of the mountains. Lovely 5-room bungalow just 2 years young. Through hall, living room approximately 13x18 with brick fireplace, separate dining room, kitchen with nook, 2 larger bedrooms with walk-in closets. Oak floors. Full basement with drive-in garage and special features, the ... lot ... 2 steps to the bus and the 3 mile circle. ... only ... Full price only $10,950

$1500 — 3 YEARS

Better than new. This 5-room bungalow with full high basement and attached garage is in spotless condition. Other features like oak floors, tile fireplace, 2 larger bedrooms only 2 steps to front long view of woods and valley. Taxes only $98.
Full price only $8700

... KARK CALL 2-4712 EVES 3-3848
Member of Victoria Real Estate Board and Multiple Listing Service

McCANDLESS REALTY
... FORT ST PHONE 2-0111

$2450 DOWN $2450
Older-type family home near Jubilee. Six rooms, 1 bedroom up, HOT WATER HEATING. Basement. Garage ... A very warm comfortable home.
Balance at $60 Price $8850

$1400 DOWN $1450
FAIRFIELD. Family home of 6 ... 3 bedrooms up. Basement, furnace, garage. Good location near Linden Ave. Balance at $60 per month.
Price $6900

HAULTAIN, $2650
DOWN. Compact 4-room stucco bungalow, 2 bedrooms, living room with fireplace. Basement, furnace. Small ... Handy location. $7650

Please call Mrs. McCandless
Days 2-0111 Evenings 4-5855

HAYNES

FAIRFIELD Near Government House. Stucco family home of four bedrooms, living room, spacious dining room, cabinet kitchen, full basement, drive-in garage, hot-water heat. Nice home for the growing family.
Price $12,000

GROCERY STORE Close-in location. Building and stock, fixtures, equipment, all and the ... living quarters.
Everything for price $7500
Please ask for W. James 3-5382 evenings

ARTHUR E. HAYNES LTD
... Fort Street 3-3023

57 HOUSES FOR SALE

WHITTOME'S
ESTABLISHED 1886

IT'S A GIFT
$1500 DOWN
$60 MONTHLY

Modern 5-room bungalow, large living room. TWO OR THREE BEDROOMS, third room serving as bedroom, den or dining room, nice cabinet kitchen. Wired for range. Pembroke bath, concealed stair to a very nicely-finished attic. Full basement, piped hot-air furnace, drive-in garage. Beautiful grounds, fenced and landscaped. A real steal at $9300
Call Mr. Drew 2-4253 Res. 7-4000

OAK BAY

This family home is situated on a large ... close to schools. It comprises living room and den with fireplaces, dining room, large cabinet kitchen, utility room and bathroom on main floor. Open stairway to four bedrooms and bathroom. Full cement basement with oil-fired hot-air furnace. House has been newly decorated. Owner will consider good terms to responsible party.
Price $12,100
Mr. Clarke 2-4253 Eves. 3-1328

RURAL RESIDENCE
25 BEAUTIFUL ACRES

1,474 — This is an immaculate 4-bedroom home on the six mile circle in West Saanich. Living room (22x2?), dining room, den, cabinet kitchen, double plumbing, full basement with Oil-O-Matic heat. All electric equipment worth $3,000 goes with the home. Fruit and holly trees plus 20 acres in second growth fir and cedar. This is a gentleman's rancho. $6,000 down at the fair price of — $18,000
Phone Roy Harris 2-4253
Res Keating 130-Y

OPEN HOUSE
Wed., 2.15-5
940 FALMOUTH
N.H.A.
6-ROOM BUNGALOW
FULL BASEMENT

Nearly new modern three-bedroom bungalow. Through hall plan, good sized living room, spacious grounds, treed and partly landscaped.

$2850 DOWN ASKED
$62 MONTHLY
INCLUDING TAXES
PRICE $11,150

Mr. Drew in attendance or for prior inspection call 2-4253.
Res 2-4988

FAIRFIELD
1745 Lillian Road

Drive past this stately family home and appraise it for yourselves. A REASONABLY LOW DOWN PAYMENT WILL BE ACCEPTABLE FOR THIS OIL AIR CONDITIONED WELL-KEPT FAMILY HOME. Revenue could be derived from upstairs as it has DOUBLE PLUMBING. Vacant, move right in! Taxes only $114. Owner open to offers so don't be bashful!
Price (M.L. No 1081) $9950
Guy Meuffels 2-4253 anytime

OAK BAY SOUTH

Two-bedroom oil hot-water heat. Ten years old. Large living room with guest dining room. Four-piece tiled bathroom. Full basement. Drive-in garage. Two finished rooms in basement. Close to beach, school and shopping. Full price $14,000
A. Lowman 2-4253
Residence 2-5517
J. H. WHITTOME & CO. LTD
1318 BROAD ST. 2-4253 Anytime
Member Multiple Listing Bureau

BROWN BROS.
AGENCIES LTD
1125 BLANSHARD STREET
PHONES 2-1182 - 4-6741
Member Real Estate Board of Victoria
Member Multiple Listing Bureau

HIGH LOCATION
Close to City
$2500 Down

Beautifully built five-room stucco bungalow, just old enough to be of good workmanship and materials (five years). A first-class home in splendid condition, extra plastered basement room, garage. Aged couple must sacrifice. $9950
Mr Gaunt or Mr. Clarke, eves 9-3407

OAK BAY—Central Ave
$2500 Handles

Five-room bungalow. Living room, fireplace, dining room, two good bedrooms, kitchen wired for electric range. Full basement with extra finished room, hot-air furnace. Very well built and in excellent condition throughout. Separate garage. Owner leaving city and must sell in 10 days. Your opportunity to get a bargain on this fine-title property for $8950
Exclusive Listing
Mr Gaunt or Mr. Clarke, eves 9-3407

DUPLEX — CLOSE IN
Low Down Payment

This older-type ... splendid income or home plus income. Full basement. Oil-O-Matic air-conditioned heat. Separate garage. Close to city, bus, stores, etc.
Very good terms at $8700
Mr Gaunt or Mr. Clarke, eves 9-3407

PERFECTION
High Quadra

This is the five-room bungalow you have dreamed of owning. Artistic exterior, perfection condition interior. Full basement, oil furnace, drive-in garage. Beautifully landscaped garden with fine views. This cannot be beaten and terms can be arranged. $10,500
Mr Hall 3-1161 res 3-...

F. N. CABELDU LTD.
1212 BROAD STREET 2-7174
Member of Multiple Listing Bureau

$10,500 Five-room, stucco bungalow in one of OAK BAY'S boulevard streets, consisting of large sitting room, fireplace, dining room, two good size bedrooms, electric kitchen, Pembroke bath, full basement, Oil-O-Matic garage. Nice garden. Near transportation and stores. This house is in excellent condition and I ... recommend it. Mr Barnett 3-7174 eves 4-6113

MONEY IN THE BANK

Income producing property has proven to be a sound investment. Consider the following: An almost new three-bedroom home with a lovely suite in the basement consisting of living room, kitchen, bedroom, bathroom and utility. This suite has rented at $50 per month. Excellent residential district. $17,950
Call H. W. Blenkarn ...

GOOD HOMES

$9,900—Five-room stucco, basement. $1,000 down
$7,000—Cote 4½ rooms, few steps—$2,000 down
$7,950—Stucco 4½ rooms, garage, Near Oak Bay
$9,900—Stucco, four rooms, through hall basement. $2,000 down
$10,500—Modern five-room stucco, basement, oil heat
$14,900—Modern eight-room home. Ideal location
F. Marconi 3-7174 eves 4-6623

BRAND NEW
Contemporary Home

Located on the corner of Shakespeare and Gladstone and possessing a high well-treed and stoned fenced lot with a magnificent view. This very modern home contains mahogany panelled living and dining rooms (separated by massive raised-hearth fireplace), two bedrooms, four-piece bathroom, built-in storage or bunk room and part basement. Fully insulated throughout, automatic oil furnace. Clerestory windows are utilized and N.H.A. specifications have been the minimum requirements in this bright and airy home. The best of terms available to suit a responsible buyer. Price, firm $11,950
J. R. L. Burridge 2-7174 evenings 4-2186

ESQUIMALT SPECIAL

Six-room stucco bungalow. Can be used as 2 bedrooms. Full basement. Piped furnace. Drive-in garage and a separate garage. High location with view. Half cash handles.
Bargain at $9950
Alex Page 4-0664 or 3-7323
Northwestern Securities, 821 Yates

57 HOUSES FOR SALE

CAPITAL CITY REALTY
634 Cormorant Street 4-1922

GORGE
Attractive Bungalow

Attractive, modern, 4-room bungalow and utility. Well built, nicely designed and very neat. Oil heating, attached garage, lovely garden. A really nice home in good location and available on excellent terms.
Full ... $8400
Ken Walters 3-1266 Evenings

GLEN LAKE
COSY BUNGALOW

... two-bedroom stucco bungalow, hot water heating, copper piping, nice large living room with corner windows and fireplace. Wired for range. Pembroke bathroom, electric water heater. City light and water. Large garage, good garden with fruit trees. $1,500 handles.
Full price $6300
Steve Stephens 3-7844 evenings

UNIVERSITY GARDENS
DE LUXE BUNGALOW

Here's a beauty. Loveliest thing for the price on the market. 3 bedrooms, show windows, wall-to-wall carpet. Over 1,300 sq. ft. delightful living space and views. It has everything, even terms. You cannot overlook this in your search for the best Multiple Listing.
Full price $15,050
Mr Waters 4-0648 evenings

FAIRFIELD
NEAR SEA AND PARK

There is room to breathe in this grand older-type family home. Seven good rooms, double plumbing, four bedrooms, wired for range, hot-water heating, coal stoker, fine high basement. Quietly situated on a lovely street. Beautiful surroundings. Sound construction. See it and make an offer.
Sydney McDonald 3-8484 evenings

FAIRFIELD
ON QUIET STREET

Comfortable five-room bungalow in good condition ... Stone throw from the park, shops and bus. Good garden, nice surroundings. Living room, dining room, two bedrooms, bright cabinet kitchen, full basement, air ... heating to all rooms. Easy terms. Good value at $7300
Alex Keating 3-0704 evenings

VICTORIA
Realty Ltd.

ONE-THIRD ACRE OF PARKLAND

A very handsome four-bedroom N.H.A. (or three bedroom and den) bungalow in a beautiful high setting surrounded by fine homes. Through hall, large living room, hardwood floors. Wall-to-wall carpets. Spacious garage, electric kitchen. Only six years old. Priced to sell $11,500
Terms? Of course!
Call Jack (Bunts) LeBoutillier, eves 2-3883 or office 2-9145

CITY
Nice district. Five rooms. Full high basement with ten rooms. Double oil heat. 15 years old. Beautiful condition. Neat, clean $10,500
J. Dunnick, eves 2-3305 or days 2-9145

OAK BAY
Large family home or duplex. Ideal location. Has large living room, dining room, kitchen and nook. Two bedrooms and bathroom up, main. One bedroom, kitchenette, living room and bathroom upstairs. All in immaculate condition. Clear title or terms arranged. To inspect phone Merv A. Norman, eves 2-0305 days 2-9145.

SACRIFICE
A 3-bedroom bungalow with Oil-O-Matic heat. Living room, dining room, cabinet kitchen and Pembroke bathroom. In one of the best localities, near schools, stores and bus. Generous terms. Extra lot available. Do not miss this golden opportunity. Priced for quick sale $8950
Please call R. O. Hey eves 4-5106 or Keith Archibald eves 3-0070 days 2-9145

1115 DOUGLAS ST 2-9145
(Opposite Eaton's)

MONTREAL TRUST COMPANY
1111 GOVERNMENT STREET

OAK BAY
An exceptionally fine family home beautifully maintained, having four bedrooms and den. Large pleasant ... room with attractive bay window, fireplace, TV, radio connections and lots of wall plugs. Formal dining room. Double plumbing. Modern cabinet kitchen. Full high-ceiling basement with oil hot-air furnace. Excellent storage and cupboards throughout the house. Garage attached. All landscaped lot but not too large. Fruit trees, berries, plants and shrubs. Good cement drive and walks. View by ... Inspection on appointment only. Price $19,900
(generous terms)

OAK BAY
Four bedrooms, three-piece bath, living room, dining, kitchen and ... basement with hot-air furnace. Detached garage on small corner lot. Taxes $78. Close to church, school, transportation and shopping.
Price $10,500
or close offer

$2400 CASH REQUIRED
Two bedrooms, small den, living room with fireplace, three-piece bath, kitchen, dinette and utility. Price includes piano, range and other built-in features.
Price with terms $8400

$1900 CASH REQUIRED
Two bedrooms, living room with fireplace, kitchen, dinette space, three-piece bathroom, one ... Price with ... $6900

UPLANDS
Two bedrooms, den with fireplace, large living room with fireplace, guest dining room, double plumbing, cabinet kitchen, double garage. High dry basement, oil hot-air heat, many extra features. Price, terms available $26,250
A. A. Chaplin, Trust Officer, 2-4135 - 2-3623

RITHET
... 2-4281
Member Multiple Listing Bureau

BRAND NEW
DE LUXE 6 ON 1
N.H.A. TERMS
TRADE YOUR HOME
ONLY $15,500
LINDSAY ALEXANDER 2-3834

CITY
4 ROOMS PLUS
AUTOMATIC HEAT
NEW RANGE
$1500 DOWN
$50 PER MONTH
LINDSAY ALEXANDER, 2-3834

57 HOUSES FOR SALE

PEMBERTON, HOLMES, Ltd.
ESTABLISHED 1887
1002 GOVERNMENT ST 4-8124

MOST MAGNIFICENT SEA VIEW OVER OAK BAY

Modern five-room home built in 1942. Four sets of plumbing. Five spacious rooms. Full high basement. Rumpus room, ... room, two-car garage for owner. Plus four-room suite drawing $80 per month. Owner selling for the reasonable price of $23,500
C. E. Stretch 4-8124 eves 3-7638

FIRST TIME ADVERTISED
OAK BAY SOUTH
SELECT OWN COLOR SCHEME

Under construction well ... 6-ROOM BUNGALOW with 1,300 sq. ft. Living room 20x14, dining room, 3 good bedrooms. HARDWOOD FLOORING THROUGHOUT. Modern cabinet kitchen. 4-PCE. BATHROOM WITH VANITY. Full basement, oil heating. Garage. If you are contemplating buying it will pay you to see this lovely bungalow.
Price on terms $16,900
Call H. P. Hepburn, 4-8124
Eves. 3-7639

FAIRFIELD — DUPLEX
OIL-O-MATIC

Up-and-down duplex on a beautifully landscaped lot consisting of four rooms and bath down, three rooms and bath up. Own entrances and meters. Ideal for away owner. Full price with generous terms only $12,600
To view call Jack Brown 4-8124
Eves. 4-4076. Exclusive agent.

HIGH GORGE
FIVE-ROOM STUCCO
OIL HEAT

A gleaming 3-year-old bungalow of 1,100 square feet, in a good high location. Through hall plan, large living room and fireplace, dining room, hardwood floors, electric cabinet kitchen, 2 bedrooms and four-piece bath. Full high basement with garage and automatic forced air heating plant. Lot 54x140. Close to bus. Full price $10,500
Reg Castleton, 4-8124, eves. 2-8466

RURAL PANORAMIC VIEW

New and sparkling, this attractive, N.H.A.-constructed bungalow has all the attributes of living comfort. Bright and sunny living room with Roman tile fireplace. Spacious kitchen with nook. Two bedrooms, four-piece tiled bathroom with colored fixtures. All hardwood floors and built on the through-hall plan. Full cement basement. G.E. forced hot-air oil furnace, laundry tubs and garage. Individual taste and thoughtful planning has made this home the last word in gracious living. Good terms arranged. Full price $14,700
W. Wendler 4-8124; eves 4-3010

$1450 DOWN
ESQUIMALT

C.M.H.C. bungalow with BASEMENT and piped hot air furnace. Good condition throughout. Excellent garden. Balance $60 per month. Full price is $5950
D. Wilkinson, 4-8124 Eves 3-8761

CLOSE-IN FAIRFIELD
NO STEPS
AUTO OIL HEAT

A pretty bungalow with large living room, granite fireplace, attached garage, two bedrooms. Across from a park and under five years old. Terms may be had as low as $2,500 cash. An exclusive listing.
Call J. M. Cheeman 4-8124; Eves 3-4833, or K. R. Lisa 4-8124, Eves. 3-5560

HICKS
REALTY LIMITED
1710 DOUGLAS STREET 2-5104
OPPOSITE HUDSON'S BAY STORE

OAK BAY
(176-I) Distinctive family residence in choice locality. Large living room with fireplace, dining room, four-piece bath, good-size kitchen, two bedrooms down and two bedrooms up, drive-in garage. Full basement. Hot-water heating. Some terms on full price of $15,500
Phone 2-5104, eves 2-1007.

FAIRFIELD
IF YOU ARE LOOKING
(600-M) For a really sound and spacious home for your family, you must see this! 15x18 living room with fireplace, dining room, den with fireplace, cabinet kitchen. Three bedrooms with bathroom up. The full high basement contains new Oil-O-Matic heating unit and extra toilet. ONE BLOCK FROM SEA. TWO BLOCKS FROM BEACON HILL PARK. Very reasonable terms at full price $10,950
Duncan Bingham 2-5104 any time

HIGH GORGE
(171) Well-built nine-year-old stucco bungalow. Spacious living room with oak floors and fireplace, large modern kitchen, two good size bedrooms, and a four-piece bath. Forced stairway to a large finished basement room and full high basement. Very economical heat. Separate garage. $9300
Asking price. Easy terms
Mr Reswick 2-5104 any time

OAK BAY SOUTH
$2000 DOWN

(170) Just the living in a spacious apartment with its own garden. Attractive living room has oak floors and a cosy fireplace, two bedrooms, four-piece Pembroke bathroom, cabinet kitchen with nook and electric range, storage room. Electric heat. Perfect decorative condition inside and out. Price $8950
Mrs Burridge 2-5104 any time

RETIRING?
(168-I) This delightful, very modern little home has every comfort a retired couple could desire. Two bedrooms and a den. No steps. Low taxes. High location just 2½ miles out. A ... home you will be proud to own. $8500
Mr Newton White 2-5104 any time

CITY. FOR SALE — FIVE-ROOM cottage, lovely condition. Wall-to-wall carpet in living room and hall. Very good oil stove. Garage. All fenced. Bus half-block. $1,500 down, monthly payments to suit. 3-1083. No agents.

$1,000 DOWN
Esquimalt
Nice four-room bungalow about 10 years old. Large living room, two bedrooms, cabinet kitchen plus storage. Basement partially dug and ... Price $5,250. Call Stan Evans 2-3197 evenings 2-3182 for the address.

WESTERN HOMES LTD
YOU CAN BE HAPPY HERE
at Lake Hill in this very clean two-bedroom stucco bungalow situated on two lots, pretty garden and very low taxes. Terms available. Full price $8,300
Call George Jessup 3-3181.
res. 3-1007

HARRY ...
BRENTWOOD HOME BY THE sea. Real value here in a two-bedroom seaview cottage. Living room, Pembroke bathroom, cabinet (220-v) kitchen. Nice lot, low taxes, all conveniences. Full value price $7,000. Good terms. Phone Ray Harris K-170-Y. J. H. Whittome & Co.

FERNWOOD
Eight-year-old stucco bungalow with through hall plan and wired for range. Full high basement with garage and automatic oil heat. Asking price with terms $10,250. Eves 4-... Barde & Yoder Agencies 3-1121

1¼ ACRES WITH STUCCO home consisting of large living room with fireplace, four bedrooms, kitchen and dining nook, full basement, hot air heating furnace wired for range. Apply 1349 Craigflower Road. Asking price $12,500 cash.

JUST COMPLETED — NEW CITY bungalow near school, bus and stores. Owner, 3-1180

57 HOUSES FOR SALE

FINANCIAL SURVEY LTD.
1336 GOVERNMENT ST

OAK BAY DUPLEX

Two-year-old stucco side-by-side duplex. Four large rooms and bath each side. Full basements, drive-in garages and oil furnaces. This is a smart building in choice location. Full price $22,500
S. W. Anderson, 4-8305 Res. 2-6017

THIS IS GOOD DUPLEX FAIRFIELD

Bungalow-type home ... for owner, deluxe ... three-room self-contained suite. Rented at $60 monthly. Oak floors, wired for range, automatic air-conditioned heat. Insulated. Only seven years old. Choice location. Priced right at $15,500
P. G. Williams 4-8305 ...

LOW DOWN PAYMENTS

Oak Bay 4 bedrooms $2,500 down
Esquimalt 4 bedrooms $1,500 down
Glanford ... 3 bedrooms $1,750 down
City 2 bedrooms, $2,000 down ... others, and several owners willing to trade.
Call now Ted Wills 4-8305.
Res. 9-4554

OAK BAY
2248 HARLOW DR.

Reduced for quick sale and open to cash offers. Beautiful 3-bedroom stucco bungalow. Through hall plan, large combined living room and dining room, bright cabinet kitchen with breakfast area. Colored fixtures in Pembroke bathroom. Full basement, automatic oil heating. This home needs some decorating and concrete driveway and sidewalk to complete. $7,000 mortgage available. Exclusive listing. Will consider all cash offers as ... Price $13,250
M. Braithwaite, 4-8305 Res 2-7643

WILLOWS DISTRICT OAK BAY

This smart white stucco bungalow has five rooms consisting of living room and fireplace, dining room through hall, two bedrooms, electric cabinet kitchen, four-piece bathroom, all main rooms beautifully decorated in pastel colors. Full basement completely lined, and contains oil automatic hot air ... drive-in garage. Lot all fenced. Nicely landscaped in beautiful shrubs and perennial flowers. Street is hard topped, curbs in boulevarded and seeded. Attractive arrangement of shrubs in front. Close to transportation and shopping centre. And finally the full price, with some terms, only $11,000
W. E. Rutherford 4-8305.
Res 3-6606

ESQUIMALT
$1500 DOWN

Four bedrooms, living room, cabinet kitchen, dinette, utility room, four-piece bathroom. Full basement, hot air furnace, separate garage. Nice clean home 12 years old. Full price $7950
Stan Hyland 4-8305 Res. 9-3661

3577 SAANICH ROAD
$2500 CASH

Owner transferred and must sell this five-room stucco bungalow approximately 10 years old. Excellent condition throughout. Basement, furnace and separate garage. $2,500 cash and payments of $60 per month will cover principal, interest and taxes. Drive by and call M. Braithwaite for appointment to view $7500
M. Braithwaite,
4-8306 Residence, 2-7643

EXCLUSIVE
2350 FOUL BAY ROAD
VACANT

Attractive four-room modern bungalow, eight years old. House contains large living room with fireplace and hardwood floors, two nice bedrooms, kitchen and bathroom. One step to porch. ... basement, hot-air heat. Separate garage.
Bargain price $7950
$2,000 down, balance arranged. Drive by and make an appointment to inspect.
H. E. Beasley 4-8305, eves 3-3225

HURRY!
Contractor's Own Home
1070 Southgate St

Built in 1951 with all the luxury features and best of materials including oil hot-water heating and two bathrooms. The house of bungalow design has an extra large living room with mirrored fireplace, den with fireplace, rumpus room, three ... dining room, up-to-date kitchen and two-car garage. Beautiful garden with summer house and fruit trees. Priced away below cost for immediate sale at $15,000
(Terms)

Exclusive Listing
C. J. Harrington, eves 3-5446
M. Blannin, eves 3-1105

HEISTERMAN & CO.
1121 Blanshard Street 3-6161

DALBY & CO.
... 2-0361

APARTMENT

Four suites. Automatic oil heat. Showing 10% net on investment. High location. Large lot 250-ft. frontage, room for additional building. Fully rented to good tenants. Good value at full price (with terms) $15,000

$1500 DOWN

6 rooms. Older-type home. Walking distance from city centre. Six rooms down, 3 up. Would make good triplex.
Full price $6000
2-0361. Mr. Kemp. Evenings 3-8642

CITY
TRIPLEX
2 BATHS
TERMS
WALKING DISTANCE
FULL PRICE $10,500
Call Jack Brown 4-8124
eves 4-4076
PEMBERTON HOLMES LTD
1002 Government Street

OAK BAY
Three-room cottage, basement, separate garage, workshop. Very nice lot with fruit trees. Small down. Full price $5,750. Please phone Stan Hinde 3-2181 ...
HARRY FOSTER LTD

TWO NEW HOUSES FOR SALE, ... rooms and utility, automatic oil heating, no basement. Priced right. Thetis Lake Park district, off new highway, six miles from Victoria. Apply builder A. E. Phelps, 9-3976

5-ROOM STUCCO BUNGALOW through hall. Mount Tolmie area. ... rumpus and extra bedroom down, drive-in garage. $12,300 including automatic washer. N.H.A. ... $5,600 to handle. Owner 3-6765

... AN ESTATE, SMALL bungalow, living room, two bedrooms, ... garage on two acres of cleared land ... from city centre. Priced at $3,500. $1,000 down, $45 per month. Contact Harry Saville, Johnston's 2-2471

BY OWNER—NEW N.H.A. HOME, seven rooms on one floor, living room, dining room, three bedrooms, den, large ... kitchen. Full basement Oil-O-Matic 2171 Alder, by Oak Bay.

PRIVATE
Will sacrifice for cash or good down payment, 5 rooms and ... rooms with high basement. Phone for information 4-0603

ROYAL OAK — NEW BUNGALOW. Cabinet kitchen, living room with fireplace, oak floors, oil heat, insulated. Secluded ... acre. Phone owner's 3-1472 and 3-5000

BUNGALOW, TWO BEDROOMS, gas automatic hot water. Full basement. Double garage. Double lot. Black-top driveway. $13,500, $4,300 cash. Owner, 4-...

57 HOUSES FOR SALE

K & S

FAIRFIELD BARGAIN
2 MINUTES TO SEA

... PARK. Five bright rooms. Good corner lot fenced. Full basement, oil heat. Garage. At hard to find low price on easy terms.
Price $8500
MR. VALLANCE 4-4127
EVES 7-1917

$2500 DOWN
WINDSOR PARK
FOR THE RETIRED COUPLE. Desirably situated close to Windsor Park, beach and shops. Lovely large living room with fireplace, modern kitchen has nook and utility. Den or bedroom down. One large bedroom up. Separate garage. Small neat but complete garden. Taxes only $86. The entire property is in immaculate condition. Full price $8950
MR. WHYTE 4-4127 EVES 3-0122

NEW 2-BEDROOM
AUTOMATIC OIL HEAT

Full basement, drive-in garage. Smart stucco finish. A modern home in every respect. Brand new. Ready in a few days. Ten value at $10,900
MR THOMAS 4-4127 EVES 3-1796

MT TOLMIE

University School area. Quality construction. Two or three bedrooms on main floor. Streamlined kitchen, big living room, dining room through hall, oak floors. Full cement basement (finished). Automatic oil furnace. Plastered garage. Beautifully landscaped garden. Price $13,500
MR NICHOLS 4-4127 Eves 7-...

This Is DIFFERENT!!!
Oak Bay—
Near Golf Course

House built in natural rockery. Beautiful flowering shrubs, easy to keep up. Separate driveway to most artistic entrance. Large living room, dining room, three bedrooms and two bathrooms. Cabinet kitchen and nook. Hardwood floors in four rooms and entrance hall. Hot water Oil-O-Matic heat. Three-quarter cement basement with extra room and three-piece bathroom. If you are looking for something that might be featured in Homes and Gardens, please ring me.
Price $27,000
Terms can be arranged.
MRS HARVEY 4-4127 EVES 4-5140

UPLANDS
Contemporary Bungalow

One-year-old masterpiece for modern living, offering you the maximum amount of comfort with the minimum amount of housework. Artistic living room with massive fireplace. Large dining room. Cosy den with fireplace. Three bright bedrooms. Two bathrooms (colored fixtures). One of the most outstanding kitchens in all Victoria. Adjoining breakfast room. Utility room. Basement with large recreation area. Attached two-car garage. Also featured in this attractive home are the costly wall-to-wall carpets and the abundance of cupboard space. Everything is in immaculate condition. Price $36,000
MR SPEED 4-4127 Eves. 3-...

Ker & Stephenson, Limited
MEMBER MULTIPLE LISTING BUREAU

SEMI-WATERFRONT LUXURY HOME

Situated on seafront drive 20 minutes from Victoria with unlimited view of the gulf islands. Built four years ago, this home provides the essence of comfortable living through hall ... spacious living room, picture window, beautiful Italian marble fireplace with large plate-glass mantel mirror ... room 12x13 with picture window, large plate glass wall mirror. Wall-to-wall carpeting in living room, dining room and hall. Bright modern kitchen, air-conditioning fan. Large Pembroke bathroom, built-in vanity. Two large bedrooms, ample closet and cabinet space throughout. Cedar siding exterior and insulated. Floor area 1,650 sq. ft. TV aerial and Venetian blinds included. Full high-ceiling basement with shower. Coutch automatic oil furnace. ... oil tank, electric hot-water heater, workshop, fruit cellar. Landscaped grounds, patio, lawn, 100 rose bushes, shrubs, fruit trees, berries, asphalt driveway, cement driveway, matching garage. This is truly one of the most attractive homes available on the peninsula.
Full price $22,000
Gordon Hume 1/2 ... B.C. ... residence 300-Y

JOHNSTON'S
ESTABLISHED 1903
1300 BROAD 2-2471

NEW OAKLANDS

The ... bungalow of exceedingly fine craftsmanship comprising large living room, dinette, two twin-size bedrooms through hall, ... oak floors. Full high cement basement, drive-in garage, automatic heat, choice lot. Full price $12,600
$4,000 cash required or will accept smaller home in trade
Call Dave Holden 2-2471. Evenings 4-2835

3 BEDROOMS
Split Level

Stores, near Pemberton Woods. Dining room, 100 garages, good drained lot amid modern homes. REDUCED $1,000
to Bargain Price $7950
Phone Jack Smith, 2-2471

TRADE TRADE
... FAMILY HOME
... large for present owner. Good ... Oak Bay taxes. This property is in first-class condition. Price $18,000
Will trade for two-bedroom bungalow in good district.
Phone Mr. Amos, eves 4-...
ALFRED CARMICHAEL CO. LTD.
1220 Broad Street 4-7241

SEVEN - ROOM OLDER - TYPE stucco home, separate garage, full basement. For smaller stucco home with basement value $8,000 clear title ... Avenue, 4-1370

LOVELY TWO-BEDROOM HOME in nice location, attached garage. Terms can be arranged. $9,950. Northwest Homes 917 Douglas Street 3-0411

FOR SALE—FIVE-ROOM BUNGALOW N.H.A. built five years old. Saanich. No basement. Oil-O-Matic heat 3-...

MODERN TWO BEDROOM HOME, Marigold district. $7,900. Large lot. ... sale by owner. 761 Vie...

$1,000 DOWN
Nice district, 2 bedrooms, warm bungalow. Newly decorated. Double lot and landscaped. 7-2370

LAKE FRONTAGE LANGFORD—New home, full basement, Oil-O-Matic. Terms. 9-1128

SHERIVA BAY WATERFRONT—60x380 with four-room house, garage. Sandy beach. Price $8,750. Apply C. O. Owen, 2-6262, 2-0791

Burdon & Thomas Real Estate and Insurance ... of Commerce Chambers, Fort and Govt. 3-1221

FOR HOMES IN COLWOOD, LANGford see Grant & Jenkins. Your local agents 9-...-Langford

HOLLICK REALTY LTD. Homes listed and sold. 3-7216 Insurance agents 3-0722 3-1601

OLDER-TYPE 3-BEDROOM HOME for sale. Garage, basement, furnace. Phone 3-0630 after 5

SOOKE REAL ESTATE
Walter Conder Fm 12 M Eves ...

OAK BAY SOUTH SPACIOUS eight-room home $9,750 4-9778

6-ROOM HOUSE IN HIGH QUADRA district $4,900. Phone 3-1304.

57 HOUSES FOR SALE

HARRY FOSTER LTD.

1116 DOUGLAS STREET 2-3161 Opposite "The Bay"

OPEN FOR INSPECTION THURSDAY

7 p.m. to 9 p.m.

"62 HOWE"
THREE BEDROOMS
BASEMENT

Lovely Fairfield location. Here is an attractive home containing 1... square feet of floor space ... floors throughout. Wired for range. All spacious rooms. Basement has three-piece shower and two ... rooms. Immediate possession can be had. Lovely garden in ... Ideal for professional man with family. If you can pay a good down payment this can be handled with $6,000 down. FULL PRICE $13,850

CALL HERB HODGSON 2-3101 EVES 9-2116

FAIRFIELD
OIL-O-MATIC
3 BEDROOMS

Ideal family home. Excellent living room with fireplace and bookshelves. Den with fireplace. Dining room. Cabinet electric kitchen. One block from the sea. Full basement with Oil-O-Matic furnace and extra plumbing. Not many like this for sale.
Terms Price $10,950

Charles Vining 2-3101 or 9-3766

625 BAXTER
(off Glanford)
NHA — THREE BEDROOMS
OIL-O-MATIC
FULL BASEMENT

$12,950 FULL PRICE

Call Herb Hodgson 2-3101 Eves 9-2116

$500 DOWN $500
$5775

Your chance for a home with small down payment. Four-room home ... Pretty good shape and a good buy. Close to bus. Taxes $47. Monthly payments $70 for a while. One week's possession. Act fast.

Charles Vining 2-3101 or 9-3766

Minute to Sea or Park
4 BEDROOMS - 2 BATHS
HOT-WATER HEAT
IMMEDIATE
POSSESSION

$13,650 Or offer asked for this excellent Fairfield home. Oak floors in all rooms, walk-in cupboards in all bedrooms. Living room has fireplace and large dining room, large kitchen wired for range with Thor automatic dishwasher and wash machine installed. Four-piece Pembroke bathroom, two large bedrooms down, concealed stairway to two very large bedrooms and three-piece bathroom. Full cement basement with play room and auto hot water heating plant. Well cared-for grounds. Only half block from sea or park. Some terms can be arranged.

For information please contact STAN HINDE 2-3101 eves 2-5790

L-O-O-K!

A HOME PLUS
$60 PER MONTH
FOR ONLY $9250

An excellent investment for your money. Compact stucco duplex, completely self contained each having living room, bedroom, bathroom and combination kitchen dining room. Live rent free plus $60 a month or keep entirely as an investment!

Call Robert Mitchell
Office 2-3101 — Res 3-4472

RANDALL'S LTD.

CADBORO BAY
3 Bedrooms

Stucco, all spacious rooms, living room, dining room, beautiful wall-to-wall carpets through hall, cabinet electric kitchen, three lovely generous size bedrooms, ... modern bathroom, full high basement, oil heating, attached garage. Only one year old, low taxes, nice terms.
Price $15,200

Phone Mr Davis, eves 4-6614

FAIRFIELD
5-Year Bungalow

Four rooms, plus utility ... living room, fireplace, ... hall, electric cabinet kitchen with nook, full basement, furnace, drive-in garage, quiet street.
Price $10,500

Phone Mrs Silburn eves 7-1112

OAK BAY
$2000 Down

On a nice crescent, four year old stucco with through hall, nice living room, dining area, large cabinet kitchen, Pembroke bath, two spacious bedrooms, extra room unfinished in basement, hot air furnace, drive-in garage.
Price $10,950

SIDE-BY-SIDE
DUPLEX

Best in the west ... construction, each side large living room, fireplace, oak floors, ... modern kitchen with electric range, through hall, two lovely large bedrooms, Pembroke bath with vanity. Full basement, ... heating, drive-in garage, better than average.
Price $17,500

Phone Mr Davis eves 4-6614

MR. HANDYMAN
Paint, Fix Repair

Five rentals and four rooms for owner. If you are handy and can paint and do minor repairs this revenue property is a bargain. Close in property. Will bring you $750 per month revenue. Fair terms. Price only $7500

Phone Mr Davis evenings 4-6614

THE BUY OF THE WEEK
National Housing Terms

Name your offer, a brand new oil-heated home of five rooms, seven miles from Victoria. Land and house cost approximately $16,000, lake frontage, see this before you [illegible]

Phone Mr Randall; eves. [illegible]

LISTINGS

Urgently needed. Can ... $10,000 to $15,000. Also Fairfield $8,000 to $10,000. Have clients. Our sales in two months over [illegible]

George Randall Limited

1300 Douglas St. [illegible]

FACING MR DIONNE
Eight-bedroom home in Fairfield. Pleasant location. Full basement and furnace. ... family home.
Big Value at $12,500
... Page 4-... or 3-...
Northwestern Securities, 631 Yates

57 HOUSES FOR SALE

BOORMAN'S

WE NEED LISTINGS
ONE CALL FROM YOU WILL GET IMMEDIATE ACTION FROM OUR STAFF OF COMPETENT SALESMEN. PHONE TODAY. YOUR HOME WILL BE APPRAISED WITHIN 24 HOURS. ALL TYPES OF PROPERTY NEEDED

OPEN FOR INSPECTION

WED., MARCH 7
2-5 and 6:30-8:30 p.m.

5036 LOCHSIDE DR.
(Cordova Bay)

Only 15 minutes from town ... Pat Bay highway to Claremont to Lochside

PANORAMIC SEA VIEW
A Fully Modern
Bungalow of
1620 Square Feet
Plus High Basement, with Fireplace
TIMKEN OIL HEAT
Wall-to-Wall Carpeting
Oak Flooring

Living room 22x16, dining room 14x12, kitchen and nook (22x12), ... have a commanding sea view. Laundry room on main floor. Recent TV reception from attic antenna. Superior construction, and real value.
$16,950

For prior appointment to view, phone J. S. Boorman office 3-7124 after hours 2-5030

OAK BAY SOUTH
SIX ROOMS

... out the front door take a deep breath and you're on the beach. Attractive 7-year-old N.H.A. bungalow that's different with "L"-shaped living and dining rooms and wall to wall ... Twin-size master bedroom and two smaller. Fully insulated full hard basement with EXTRA ROOM. Garage and hot air heating. Good garden with fruit trees and shrubs. NOW REDUCED for quick sale to $11,400

T Smith Eves 4-7338

"WHEN YOU SEE IT YOU WILL WANT TO BUY IT"

This home will appeal to the most discriminating buyer. SMART LOOKING, EXCELLENT LOCATION, handy to all conveniences. LOVELY WIDE RECEPTION HALL WITH EXPENSIVE WALL TO WALL CARPET. BEAUTIFUL LIVING ROOM (23x16) IDEAL FOR TV, attractive fireplace, picture window, guest size dining room with built-in china cabinet, smart electric kitchen, two nice bedrooms, 4-piece bathroom, extra cupboards. Partly finished basement room, hot air piped heating. Situated on a pretty landscaped lot with a certain degree of seclusion. TAXES ONLY $130. Owners anxious to sell, will consider reasonable offers. Asking price with [illegible] $12,600

R P Harris, eves 7-3096

OAK BAY
WILLOWS BEACH AREA

An air of distinction and character surrounds this beautiful home. This spacious residence of over 1,700 square feet consists of the following:
Living room 21x16 with oak floors and fireplace, guest size dining room. Three bedrooms on the main floor and one up. Master bedroom above is extra large. Bright electric kitchen with breakfast nook. Large utility room on [illegible] floor. Full cement basement with oil hot water heat and extra plumbing. Attached garage. Lot is large and completely landscaped.
This home is situated on one of the nicest streets in Oak Bay. $10,000 mortgage available if required.
Full price only $16,500

W J Boorman, eves 4-0434

BOORMAN
INVESTMENT CO. LTD.
616 View Street 3-7124

WESTERN

HOMES LTD
611 YATES STREET

OAK BAY
2226 Bowker Ave.

Older-style semi-bungalow consisting of living room, kitchen, bathroom and two bedrooms down and two bedrooms up, part basement with hot-water furnace, separate matching garage. Nice, level, treed lot with shrubs and fruit trees. Taxes $87.
Asking price $6500

Phone Norman Thornber, ...

$999 DOWN
JUBILEE
3 BEDROOMS
$60 MONTH

Nice home in the Jubilee area. Has living room, dining room, kitchen, three bedrooms, utility room, ... with a separate garage. All in ... condition. $999 down and $60 per month buys this at the full price of $6100

See it immediately.
Call Johnny James 2-2157, eves ...

$8950
BUNGALOW
HOME AND INCOME
BASEMENT SUITE
OIL HEATING

They don't come any nicer than this modern ... bungalow. Very clean and tastefully decorated. The living room has nice inside ... floors and ... fireplace. Two twin size bedrooms. Very compact electric ... kitchen. Dining nook off kitchen. Handy ... The basement has oil furnace and ... three room suite complete with own bathroom. Rents at $50 monthly. Separate garage. In Gorge district. For an older couple wanting some revenue to help pay expenses, this is ideal. Close to bus and store. Moderate down payment and suite will take care of payments. Don't miss this one. Call Mr Damon 2-2157 eves 3-0662

STEWART CLARK & CO.

864 BROUGHTON PHONE 2-3461
CEDAR HILL, BRAND NEW $8950
Attractive stucco bungalow fully ... Large living room with fireplace, two bedrooms, electric kitchen with dining space and adjoining utility room, four-piece bath. Oak floors throughout. Oil-O-Matic floor furnace. Attached garage ...

GONZALES
Just listed 1,200 sq. ft. ... rancher with automatic heating. No steps. Expensive wall to wall carpeting in hall, living room and dining room, electric cabinet kitchen with nook and utility room, three bedrooms and Pembroke bath. A beautiful plaster job tastefully decorated and the drapes are included. Patios and brick planters, large carport, a small garden with a measure of privacy. Less than $5,000 handles $13,500

CRAIGDARROCH WAY
Just right for a couple. Cosy Oil-O-Matic hot water heated four-room bungalow plus Pembroke bath, utility room and garage. Fully insulated. A really smart Youngstown kitchen with ... double ... sink. A step to the bus. This will not be on the market long at $9500

Evenings Mr Macey 2-1812, Mr Dobson 2-2979, Mr Ford 4-1683, Mr Custance 3-7036

57 HOUSES FOR SALE

B C. LAND

& Investment Agency Ltd.
Our 68th Year in Real Estate

OLYMPICS
IN FULL VIEW

Attractive stucco bungalow with six rooms ground floor. Two bedrooms and a den. In daylight basement extra bedroom, bathroom and TV room. Rooms are all large. Delightful garden.
Price $26,300

UPLANDS BORDER
Stucco semi-bungalow with two bedrooms down and two up. Full basement. Oil heat. Land... scaped garden. Price $14,950
Call Mr C H Y Bagshawe, 4-4115; Eves 2-1007

GORDON HEAD
PANORAMIC VIEWS
Sweeping views of sea and mountains from the spacious living and dining rooms of this new bungalow (now under construction). Through hall plan living room with picture windows. Roman brick fireplace between living and dining ... streamlined kitchen, large utility, vanity in bathroom, two roomy bedrooms, attached garage. Perimeter heating plant. Very FEW ... 80x135 lot. Take a look at this 2121 Winnan Drive off Gordon Head Road (see our sign). Full price for this outstanding home in a superior location only $11,950
Exclusive Listing. Please Call Mr W O Cameron eves 3-0017

MOUNT TOLMIE
NO STEPS
Five-year-old chip stucco bungalow, high location. Five rooms plus nearly finished rumpus room in high full basement. L shaped living and dining room with wall-to-wall Broadloom carpet, open fireplace. Pembroke bathroom plus toilet in basement. All in A1 condition like new. First time offered. THIS WON'T LAST
AT ONLY $11,200
CALL Mr Agar TODAY for Appointment to View, 4-4115 or 3-6610 eves

MOUNT TOLMIE
EXECUTIVE'S DREAM
1,400 sq. ft. of luxurious and attractive living space on main floor, plus rumpus and two more in basement, two complete sets of plumbing. Oil-O-Matic heat. Interior redecorated. Patio, gardens, shade trees, black top drive.
Terms
Full price $20,000
Mr Agar, 4-4115 or 3-6610 eves

QUADRA
Cosy bungalow on a large lot near school with transportation at door. Living room 14x14 with dining space, kitchen, two bedrooms, three-piece bathroom. Full basement with complete room. Hot air furnace. Separate garage. Terms. Price $8500

ESQUIMALT
12 roomed house in very good condition situated on a large terraced lot. Excellent opportunity for conversion or rooming house. A real buy with terms $8950
Call Mr Mackenzie 4-4115, eves 2-4361

OAK BAY SOUTH
1 Seven-year-old siding bungalow located close to the beach and featuring living room, dinette ... kitchen, three bedrooms and four piece bathroom ... basement with extra room and hot-air furnace. Drive-in garage. Low ...
Price $11,400
2 Charming five-room stucco bungalow with pretty garden and ideally located close to theatre, stores and transportation. Full cement basement and hot-air furnace. Attached garage. Price $10,500
Call Mr Hope 4-4115 eves 3-6026

B.C. LAND BUILDING
922 Government Street 4-4115
Member Real Estate Board of Victoria

KING REALTY

226 YARROW BLDG 2-3131

432 QUEBEC
$800 - DOWN - [illegible]
DUPLEX
Take a look at the outside and phone if you are interested. [illegible] 4-room suites are self-contained. All you pay are taxes of $100 and water. Live in one suite practically rent free.
Full price $7000
EXCLUSIVE
Phone C Elford eves 4-0648, for appointment to view

NEW ! !
$1500
This down payment is all that's required for this new five-room bungalow. An excellent high daylight basement.
Price $9450
For further details [illegible] Mr Dickeson eves 4-4397

EXTRA SPECIAL
$1000 DOWN
$63 MONTH
$6100 PRICE
What more could you ask for in the Jubilee district - Three bedrooms. Incidentally the $63 month pays your taxes. This really merits your FAST attention. Call Mr Ross or Mr Hallberg eves 3-0233.

OAK BAY
A most unusual home on terms that will amaze you. This is really something special on a price of $25,000
Eves Mr King 3-0001

BUILDING LOTS
Large attractive lots, 77 x 200. Priced from $1,000 to $1,400
Mr King eves 3-0001

$10,500
OAK BAY
The terms available on this five-room stucco bungalow are outstanding. Easy, monthly payments to make this a very interesting buy.
Mr King eves 3-0001

OAK BAY
South of the Avenue
Close to the Beach
This attractive modern home of three bedrooms has electric kitchen, wall to wall carpet in living room. Full basement with finished room and workshop. Truly exceptional value at $11,400
Please call Mr Ross 3-2131

UP-AND-DOWN
DUPLEX
JAMES BAY
Located close to the sea and walking distance to town this up-and-down duplex is fully self-contained. Upstairs there are four bright rooms and gas range fully self-contained. Downstairs five rooms. The upstairs rents for $45 and the downstairs can be owner-occupied or rented for $75. Full cement basement with a brand new automatic coal stoker plus extra plumbing in the basement. Taxes are reasonable. $1,700 down will handle this property, and the balance on monthly payments. Full price $8950
C Elford 4-0648 eves

FAIRFIELD FINEST
REDUCED IN PRICE
[illegible] A bungalow-style ... is lovely condition. 3 large bedrooms, living room and den both with fireplaces, large dining room, modern kitchen, new Oil-O-Matic heat. A privilege to show you this home at $2,500 DOWN PAYMENT. Full price NOW ONLY $10,950
Leo Hallberg, Eves 3-0310

NEWSTEAD REALTY LTD.

906 FORT ST [illegible]

DON'T BE A
DRIVE-BYER
Call and let me show you [illegible] NHA five-room three-bedroom home with full basement, oil heat and drive-in garage on a good size lot in the city on a dead end street. Close to school and bus. Full price with $2,500 down $11,700
Call W H. McMahon, 2-8117, Eves. 7-1485

A BARGAIN!
IMMEDIATE POSSESSION
Owner Transferring
Near-new six rooms and bathroom, dining space, entrance hall, basement. Oil-O-Matic [illegible] fireplace, garage, laundry tubs, wired for electric range and domestic hot water. Four-piece Pembroke bathroom. Numerous special built-in fixtures and features. Lovely garden in perfect A1 condition. Must be seen to be appreciated.
PRICE $11,000
Reasonable Offers Considered
Action Wanted—Offers Invited
L M ROPEYEAR & CO. LTD.
1116 Langley St. Phone 4-0061

57 HOUSES FOR SALE

NORTHWESTERN SECURITIES

FAIRFIELD DUPLEX
If you want a good home with charm and want revenue, here is an up-and-down duplex. Each suite self-contained. Five rooms on main floor for owner. Lovely living room, spacious dining room with glassed-in sun room, bedroom with bathroom and dressing room off, cabinet kitchen. Upstairs four rooms rented at $75. All oak floors. Oil-O-Matic heating. Full basement. Separate garage. Secluded rear garden. Price only $15,000
Mrs Wellings 4-8064 or 7-2788

EXCLUSIVE
OAK BAY, $3000 DOWN
Three-bedroom ranch [illegible] No steps. Radiant heating. Paved streets and sidewalks. Lovely location $12,600
Frank Woods 4-8064 or 3-2576

OAK BAY
$2500 DOWN
TAKE YOUR PICK
[illegible] five-room, full basement home for $10,950
or
Modern two-bedroom plus den no-basement home for [illegible] $12,600
Frank Woods, 4-8064 or 3-2576

$1600 DOWN
EXCELLENT VALUE
Check. Four rooms and dining space, stucco, basement, fireplace, furnace, garage. Taxes $116. Copper piping. Fine garden. Everything you could wish for. One only $8500
L G Patrick, 4-8064; res 3-0043

OAK BAY SOUTH
FAMILY HOME
At last we have located a home in this choice residential area for the family man of modest means. The residence comprises large living room, guest size dining room, well-appointed kitchen, four bedrooms, bright sun room. Full cement basement with extra room. Hot-air heating. All in outstanding condition and priced to sell to the first person to see it at $7800
For appointment to view Call L. E. Kirk, 4-8064, residence, 2-0328.

$1000 DOWN
JUBILEE
Three-bedroom home in excellent condition. Living room, dining room, kitchen, Pembroke bathroom, two bedrooms downstairs and one up. Separate garage. Good lot. $1,000 down. Full price $6100
Mrs Johnston, 4-8064 res [illegible]

$1000 DOWN
Large four-room each upper and lower duplex. Separate entrances, meters and bathrooms. Handy location. Excellent buy. Full price $6000
Mrs Johnston, 4-8064 or 2-5688

GLEN LAKE
SPECIALS
(1) Three bedrooms on one floor. Acre lot. City water. Three-piece bath. Five minutes to school and stores. Bus at door. Good family home. On terms $5500
(2) [illegible] stucco home with two lots. City water. Toilet but no bath. Low down payment. Full price $4000
Open to cash offer
Don Baron, 4-8064 or 4-6791.

[illegible]
631 Yates at Broad 4-8064

C. N. Montague

CO LTD
1006 Blanshard at Fort 4-0316

BUY
OF
THE WEEK
Five-year-old six-suite stucco APARTMENT block, five garages. Hot-water heating. Three blocks from city centre. Distant owner must sell. Clear title. Good mortgage available $24,900
Please ask for Mr Betts. 4-0316 9-3834
Exclusive Listing

GENERAL STORE
With superlative view of ... Just 10 years old, stucco. One owner. Spacious living quarters, oil heat. Extra accommodation and with bathroom down, plus rentals from small cottage. A splendid opportunity.
Terms arranged $18,900
If interested please contact me at office in person. No phone information. Mr Betts
Exclusive Listing

$1000 DOWN
Compact four-room stucco bungalow, ideal for RETIRED COUPLE. Oil range and heater included. Price $5750
Mr Betts 4-0316 9-3834
Exclusive Listing

FAIRFIELD BARGAIN
$2,000 CASH WILL HANDLE
OIL-O-MATIC HEAT
Fine family home in splendid condition. Close to sea and beach. Living room, dining room, two spacious bedrooms, cosy cabinet kitchen. Full basement with two extra rooms, one finished, workshop. Developed garden all fenced. Garage. OWNER LEAVING FOR ENGLAND MUST SELL.
Price reduced to $8400
Easy monthly payments
S Pritchard, 4-0316 9-3405

OIL-O-MATIC HEAT
$6800
Six-room shingle siding, two bedrooms down and one up. New automatic oil heating, electric hot water and wired for range. Basement, separate garage. Well located with excellent view. Victoria West. Immediate possession.
Priced at $6800
B E Parritt, 4-0316 4-0133

HAGAR'S

Member Multiple Listing Bureau

6 ROOMS — 7 ACRES
$7950
Located about five miles from Victoria in the Mt Douglas area, this is a good family home of six rooms on one floor. There is a full high basement and hot-air furnace. City light and water. The land is good except for about an acre of rock and trees at rear. Three acres cultivated, 13 fruit trees and lots of berries. 700 feet road frontage suitable for subdividing.
PRICE $7950
P Lesley, evenings 2-0489

HAGAR & SWAYNE LIMITED.

614 YATES 4-0531
Member Victoria Real Estate Board

WE NEVER EXAGGERATE
$1,500 Reduction
Before you decide see this cosy, compact, five-room bungalow. Coved ceilings, hardwood floors, open fireplace, wired for range, lovely fixtures and fittings, cement basement, oil furnace, drive-in garage. Ideal high location for health and TV. Price $9,000 terms
BURDON & THOMAS AGENCIES LIMITED
Canadian Bank of Commerce Chambers
Government at Fort

$1,000—DOWN—$1,000
$1,000 DOWN $1,000
A three-bedroom home in perfect condition has new insulated siding and Duroid roof. Consists of through hall, living room, dining room, modern kitchen, ... has large bedrooms, [illegible] full basement with extra room, [illegible] furnace plus drive-in garage. Walking distance to downtown, right on bus line. Price $8,000. Phone J. E. Law 4-7166 days, [illegible] evenings.
Island Investment Co. Ltd.

Life's Like That — By Fred Neher

"You're so late this morning dear . . . I mixed your orange juice and coffee together!"

57 HOUSES FOR SALE

TOWN AND COUNTRY HOMES LTD.

1023 Quadra Street Phone 2-7276
Member Victoria Real Estate Board

FOUR ROOMS
GOOD CITY LOCATION
Terms $1500 Down
Balance $45-$50 Month
Here it is. A nice, comfortable home, walking distance to city. This is in good condition, inside and out. Automatic heat (oil). Improved 50x120. Get ready in more ... early spring. Taxes approx. $40.
Contact Harry Forrest 2-7276, res 3-0274

! ! SACRIFICE SALE ! !
TO CLOSE AN ESTATE
Small confectionery and grocery business doing a wonderful turnover. Rent $40 a month on lease. Reasonable offer will be considered. Contact Harold Ware eves 2-1461

TODAY'S BEST BUYS
LANGFORD — New three-room stucco bungalow with carport. Ideal location for retired couple. Price $5250
OAK BAY Seven-room older type solid comfortable home. Four bedrooms, hot water heating. Low taxes. $2,450 handles.
Full price $8150
GARDEN CITY—Four rooms, five years old. Clean and attractive, comfortable.
$1,300 handles. Price $7250
For above call Mr. Ludlow, 2-7276

GORGE SPECIAL!
$1000 CASH
PRICE $5850
Opportunity knocks! Substantial family bungalow of five rooms and full basement and hot-air piped furnace. Close to bus, schools and stores. Call George Thornaloe 2-7276 or 7-2771

CITY
Brand new bungalow will be completed in 30 days. No basement. High location. Four rooms and utility.
Full price $9950
Contact Harold Ware, 2-1461

LOW DOWN PAYMENT
PRICE $5000
For six-room family home. Phone Mr Christensen for appointment to view. Mr Christensen 2-7276

HANDYMAN'S SPECIAL
FIVE ROOMS, three bedrooms, city, full basement, Duroid roof $4950
Ken Sturgeon, 2-7276 or 7-1580

SWINERTON'S

(Established 1886)
[illegible] 2-7181

UPLANDS SLOPE
4 BEDROOMS
Attractive family home priced to sell. Comprises side entrance and through hall, living room 17x18, fireplace, dining room, electric cabinet kitchen with tiled sink, two good bedrooms and four-piece bath on main floor. Up a concealed stair to two finished bedrooms with extra built-in bunk, closets and drawers, vanity, pipe ... space for extra bath. Full basement, air-conditioned heating unit, drive in garage, see this at $14,900
Mr Cox 2-7181 res 3-8814

ESTATE SALE
To settle an estate of $7,000 ... will buy this good family home on a large ... lot in a high location off upper Quadra. There are four rooms with bath on the main floor and two bedrooms up. Full cement basement with furnace, separate garage.
Full price $6500
Mr Crow 2-7181, res 2-0770.

L & S

OAK BAY SUPER
De luxe new rancher which $7,000 down will handle. Oak floors throughout, 3 bedrooms or luxe kitchen, 22-ft. living room, rumpus room. Oil heat. Insulated. A really delightful home $16,800
Stan Kennedy, 2-6117, eves 4-6494

FAIRFIELD
5 bedrooms. Full basement, new coal stoker. New wiring, 3 sets plumbing. Needs decorating and some repairs. A special opportunity for someone for $8500
or offer. $1,500 down, balance like rent.
L. E. Rands 2-6117 eves 2-8680

LEACH & SPARKS
1119 Blanshard

EXCLUSIVE LISTING 3417 QUADRA Street. This 6-roomed bungalow, living room, both fireplace, dining room, kitchen, two bedrooms, bathroom. LOVELY PANELLED RUMPUS ROOM. Hot air furnace, garage. Low taxes ... Terms. If interested phone H. P. Hepburn, 4-6136. Evenings 3-0636. Pemberton, Holmes Ltd 1002 Government Street

BRENTWOOD PROPERTIES
$1,300 cash, balance $35 per month. One acre, four rooms ... Price $4,000
[illegible] cash. Three bedroom bungalow, bath and basement. Oil heat. Balance $62 per month. Price $8,700
NHA. Five large rooms, see view bungalow. Approx one acre.
Several others. Phone anytime.
Harold C Cross. Evening 46-T

$750 DOWN
Washington Avenue - Exclusive comfortable 4-room cottage on 3 lots in lawn, fruit trees and vegetable garden. Full basement and hot air furnace. Low taxes ... Good value at only $3,750 ... per month will soon pay for it.
Ali Sooner, 4-8186 res 4-2075
FINANCIAL SURVEY LTD.

57 HOUSES FOR SALE

TAYLOR SPITTAL

1216 Broad Street 4-8306

ESQUIMALT
LOW DOWN
Appealing four-room bungalow NOW VACANT, completely redecorated and ... ready for you to move in. Spacious living room and large kitchen with dining space and ... Two good bedrooms. Full high basement. Hot air furnace and garage. Copper pipe. Taxes $45.
Asking $7350
Call Mr Kirk 4-8306 Eves 2-1680

CADBORO BAY
Ideal Family Home
A MOST ATTRACTIVE PROPERTY WITH A SPLENDID LANDSCAPED GARDEN, SECLUDED, LOCATED AMONG FIRST CLASS HOMES. 20 LIVING ROOM, FULL DINING ROOM, TWO TWIN-SIZE BEDROOMS, SMART ELECTRIC KITCHEN, TWO ... ROOMS UP, FULL HIGH CEMENT BASEMENT, OIL-O-MATIC AC HEAT, GARAGE, BLACKTOP DRIVE. THIS HOME IS IN SPOTLESS CONDITION AND IMMEDIATE POSSESSION CAN BE ARRANGED $14,900
CALL EVES MR MAYNE 3-0076 OR MR O'TOOLE 2-8340

$1700 DOWN
Two or three bedrooms. Full basement. Close to bus and stores. $6800
Mr Dyson 4-8306 res 2-3669

HI QUADRA
5½ ROOMS
OIL HEATING
Smart 5½ roomed high-year-old white stucco bungalow with matching garage. Oil hot water heating. Attractive lawn and garden, good looking, comfortable clean home. $11,800
Mr. Taylor, 4-8306 Eves [illegible]

COMMERCIAL
ZONE
TWO OLDER TYPE HOMES ON 67x120 LOT, CLOSE IN CITY. REVENUE OR CAPITAL POTENTIAL. ASKING PRICE $11,025
EXCLUSIVE LISTING
MR. MAINE, 4-8306 EVES 3-0076

FRANK A MARTIN AGENCIES

1116 BLANSHARD STREET

NHA NHA
UNDER
CONSTRUCTION
Located in the Choicest
Part of Fairfield With
Lovely View of Olympics
WHEN ONLY THE BEST
IS GOOD ENOUGH
The discriminating home buyer ... to make a ... the best ...
1,170 square feet plus carport
3 bedrooms with large closets
Large modern ... kitchen with spacious nook
L shaped living and dining room
Outside Roman tile fireplace
Colored plumbing with built-in vanity in bathroom
Full basement with Oil-O-Matic heat
Fireplace in basement
Roughed-in bath, shower and W.C. in basement
Attractively finished in cedar siding and stucco
Choice of colors throughout
Ready for occupancy in April 1956
Cash to NHA Mortgage
TOTAL PRICE $15,500
Call Len Wardle, Home 3-8350

HOLLICK REALTY LTD 2-7516

$2450 DOWN
Three bedrooms, living room, dining and kitchen ... garage, oil automatic heat. High Quadra.
Call W Hollick
2-7516 evening 2-7987
HOLLICK REALTY LTD 2-7516
Insurance and Real Estate Agents

GORGE ADMIRALS ROAD
Very attractive 6-year-old stucco bungalow. All rooms large. Two bedrooms ... full high basement. Nice garden ... location. Convenient terms. $2,000 cash only and good terms. Price $11,500. Call W. Bailey 2-8117, eves 2-3885. Newstead Realty Ltd. 906 Fort Street

MOTHER AND DAD THIS SMALL home is really out of the ordinary for comfort and charm. No steps, automatic heat, ... garden, high and with open view. Close to bus ... 4 ... rooms ... smart kitchen and [illegible] ... $8,400. Call Mr Cross 4-1174 eves 4-2505. P. R. Brown Ltd.

OAK BAY
South of the Avenue. Three bedrooms on main floor and one more in basement. Hot air furnace, garage ... wired for large dining room ... utility room ... Full ... bedroom ... Terms $11,600. Mr. Lang eves 2-7066. Burdon & Thomas Agencies 2-1121

NO AGENTS
For sale by private treaty. Immediate possession. Modern three-bedroom bungalow, Oak Bay ... transportation. Two bedrooms ... living room with fireplace ... automatic oil heat ... landscaped garden $13,900. Phone 3-2166 eves. 5 to ... for appointment and particulars. Terms

57 HOUSES FOR SALE

P. R. BROWN

& SONS LTD., EST. 1890
1112 BROAD ST. PHONE 4-7171

FAIRFIELD
IMMEDIATE
OCCUPANCY
Five-room modern bungalow, through hall plan living room with fireplace, (dual) family-size dining room, cabinet kitchen, two bedrooms, four-piece bathroom, basement, drive-in garage, automatic piped heating. Terms considered. Excellent value at asking price $10,250
Mr Roberts ...

1145 OSCAR
DUPLEX
Up and down fully self-contained, full basement, garage, good central location. Ideal rental area. Must be sold.
$1500 DOWN
balance monthly.
Full price $10,500
R W Michaud 4-7171 or 2-5247

UPLANDS
DE LUXE
3 BEDROOMS
THIS LOVELY HOME IS NOW ON THE MARKET. THREE YEARS OLD. Lovely living room, dining room, large kitchen, breakfast nook, three piece bathroom. DOUBLE ATTACHED GARAGE ... grounds ... FULL BASEMENT, SPLENDID RUMPUS ROOM WITH FIREPLACE
FULL PRICE $25,000
MR MacFARLANE 4-7171 — 4-0876

LANGFORD
2747 PEATT
Three bedrooms in this most attractive home with large living room, dining room and modern kitchen. Utility room and attached garage. YOU MUST SEE THIS HOME. Price $2,500 down ... $9950
Gilbert Nelson 4-7171 Eves 2-3538

A. BERNARD

& CO. LTD
620 FORT STREET 4-8135
Member Victoria Real Estate Board

Fairfield Family Home
Outstanding Quality
Construction
This home was built by a well known Victoria architect. There are quarter-cut oak floors, ... and ... HOT WATER HEATING, TWO BATHROOMS, FOUR BEDROOMS. A lovely home ... in first class condition. A large living room with fireplace ... dining room ... kitchen with automatic washer and dishwasher ... spacious ... room and four piece bathroom ... bedrooms ... cement basement with playroom and ... hot water heating plant. Separate garage. Price $13,650
Call Mr Pearce, eves 2-2368

JUBILEE DISTRICT
An ideal family home comprising three bedrooms, living room, dining room, kitchen and utility, separate matching garage.
$2,000 down or offer at $6100

BEACH DRIVE
UPLANDS BORDER
We offer this delightful home of superior construction. There is a large living room, a ... size dining room, three bedrooms and two bathrooms all on the main floor, hardwood floors throughout, rumpus room finished in knotty pine and fireplace. HOT-WATER OIL-O-MATIC HEAT in full basement. Beautifully landscaped grounds with sprinkler system and barbecue. Price $23,500
Evenings Mr Turner 4-2858

SIX MONTHS OLD
4½-ROOM BARGAIN
Owner leaving for U.S.A. is willing to sacrifice the best ... little home for $2,000 down. There is a separate garage and property is on the sewer. Will sell complete with washer, stove and TV for full price $9400
W E Washington 4-7232

BORDERING OAK BAY
A REAL BARGAIN!
Due to owner's illness this home is for sale at a greatly reduced price. Situated on a quiet street, this small ranch-type contains five large rooms. Has a cement patio and attached garage.
Full price only $7650
W E Washington 4-7232

Island Investment Co. Ltd
714 Fort Street 4-7146-7

LAKE HILL
$550 DOWN
Four-room bungalow, ... back in bus. Medium living room, large kitchen, two bedrooms, 3-piece bath ... ideal for elderly couple. Good lot. Taxes. Price $5000

CITY
$650 DOWN
Six room older type bungalow. All large rooms. Living room, dining room ... 3 good bedrooms. Three-piece bath. Full basement, hot air furnace ...
Price $6300
Jim Rippon Eves 2-3333

GORGE
Three bedroom ... bungalow of five rooms, has oak floors, separate dining room, electric kitchen, full basement, drive-in garage and Oil-O-Matic heating $10,500
Mr Hope Eves 7-2734

JOHN GREENWOOD
1241 BROAD ST 3-7041

FRASER BISCOE

670 YATES 3-0413
Member Multiple Listing Bureau

NO STEPS
ABOUT HALF CASH
EXCLUSIVE LISTING
Ideal for two. This compact, one-level ready charming. Two bedrooms, living room with fireplace, three-piece bathroom, cabinet kitchen, dining area, oak floors, Duroid roof ... construction. Separate garage. Easy to maintain. Close to ... on a large lot ... taxes of only $6... You must see this.
Full price $8950
Doug Peaker, eves 2-2120

ST PATRICK
NEAR THE SEA
An unusual two bedroom home with outstanding floor plan designed for comfort and gracious living. Automatic oil hot water heating system and modern kitchen are pleasant step-saving features to be appreciated. A location from which Victoria's finest features may be enjoyed, picturesque situated within strolling distance from the new ... promenade, the Victoria Golf Club, shopping centre and transportation. Your further inquiry is welcomed. Price $14,000

THE CANADA TRUST CO
1136 Government Street
2-8113 Walter Parmer eves 2-5076

EXCLUSIVE
Most attractive ranch type, six years old, extra fine condition inside and out. Large living room with fireplace, two nice bedrooms, Pembroke bath, large cabinet kitchen with dining space, utility and patio. Nice garden front and back. High location, also view. $3,200 cash
Full price $6950
Mr Hall, Eves 3-0281

H A HUMBER LTD

1220 Broad Street [illegible]

57 HOUSES FOR SALE

THE ROYAL TRUST CO
Excellent six-room stucco bungalow
Oil-O-Matic hot-air furnace. Living room, dining space, modern kitchen, two bright bedrooms, four-piece Pembroke bath. Full high basement with laundry tubs and drive-in garage.
Only $8500
Mr [illegible]
THE ROYAL TRUST CO
1205 Government St 4-4136
Evenings 2-8753

UPLANDS
A beautiful ranch type bungalow, living room 26x16, guest size dining room ... fireplace, 3 ... large bedrooms ... Pembroke bath ... Oil-O-Matic ... A lovely home in a ... setting.
Priced at $26,000
Phone Harry Bayne
Johnston A. Co 3-2671

57A COUNTRY AND TOWN HOMES AND PROPERTY

FOR THE PRICE OF A COUPLE of city lots you can purchase 13 acres of partly cleared and garden, fruit trees and a two bedroom fully furnished cottage on beach. Pender Island. Full price $5,000. George Dirassen Eves 4-6337 King Realty 2-3131

58 WANTED TO BUY—HOUSES

URGENT
Do you want to SELL your home for CASH or a considerable cash payment? If so please CONTACT me immediately as I have several genuine clients. Your home might be of their choice. Phone Northwestern Securities of Victoria Ltd.
Roy E Hill, 4-8064 res 3-0018

UPLANDS — URGENT WANTED three or ... bedroom modern home, preferably one floor. $25,000 to $35,000 [illegible]
Please call John MacCormac

HAGAR & SWAYNE Ltd
4-0531

WANTED
Three-bedroom home in Oak Bay up to $13,000 for client who has ... cash. For action as ... Also require an older type three or four-bedroom home for up-island client ... around $8,000. Phone Norman Thornber, Western Homes Ltd, 2-2157, eves 3-1851

PLEASE . . .
Clients arriving March 15 require eight-room family home. Older style OK. Must have full basement with piped furnace. If you have this ... call Len LeDoux 4-8064 or 2-4852
Northwestern Securities, 631 Yates

DUPLEX
Side-by-side preferred client has just sold his home in Oak Bay considering up to $18,000
Call George Jessop 2-3101; Res. 2-1687
HARRY FOSTER LTD

The MULTIPLE LISTING SERVICE is now SELLING ONE HOUSE EVERY DAY. Many of these are EXTRA sales that would not be made OTHERWISE. LIST with a Member of THE MULTIPLE LISTING SERVICE AND PREPARE TO MOVE! There is a GROWING LIST of over 210 salesmen to serve you. Phone now to your favorite Member of the MULTIPLE LISTING SERVICE or 2-2225

WANTED FOR GENUINE CLIENT 5-room bungalow, must have oak floors, basement and garage. Oil heat desired but not essential, priced between $10,000 and $12,000 in the University, Mount Tolmie, Cedar Hill-High Quadra or Oak Bay areas. Can pay $2,500 cash and $85 monthly. Call Wilkins of FRASER BISCOE OFFICE, 3-0413 or after hours ...

YOUNG COUPLE [illegible]
Their first home are in the market for a home of their own. The young man has an excellent position and has approximately $1,800 to put down; price of home should be between $8,000 to $10,000
Call George Jessop 2-3101, Res 2-1687
HARRY FOSTER LTD

WANTED FOR CASH [illegible] ... $20,000 older style house, preferably up-and-down duplex with or without furniture. Occupancy not required until November. Give address first reply. Box 230 Victoria Press.

SMALL COTTAGE
With ... acre treed property, up to 15 miles from Victoria. Must be secluded. Client will pay up to $7,500. Please call Mr Munro of Fraser Biscoe, 3-0413, or eves 4-1867

OPPORTUNITY
Do you want to sell? Have you a home of six rooms? I have buyers from $1,500 down to cash. Kindly call W. E. Washington 4-7146, eves 4-7232. Island Investment Co. Ltd.

ANOTHER CLIENT WITH APPROXIMATELY $1,500 cash wants an NHA home new or 2-3 years old. Phone ... Evenings 3-3640. Dickie & Co 831 Fort

WANTED IN ESQUIMALT
Several clients require three bedroom homes with down payments from $1,000 to $2,000. Call D. Wilkinson 4-8124 eves 2-2781. Pemberton Holmes Ltd 1002 Government St

CLIENT WITH $3,500 DOWN FOR modern ... home with full basement in Cedar Hill area ... Call Mr Rees ... Victoria Realty Limited 2-8186 any time

WE HAVE CLIENTS WAITING FOR two and three-bedroom homes in the High Quadra area. Please phone Keith Archibald, eves 3-0076 or R. O. Nex eves 4-5406 days 2-9148 Victoria Realty Ltd

WANTED TO BUY FOR ALL CASH six room bungalow Fairfield, Gonzales, Oak Bay [illegible] 613 ... Please contact us.
L. M. ROPEYEAR & CO. LTD.
1116 Langley St. Phone 4-0061

HAVE SOLD MY HOME. NEED 3-bedroom bungalow in Fort, Moss, Cook area. Under good condition house considered. Private inquiry. Box 1211 Victoria Press

WANTED TO BUY V.L.A. PROPERTY or family home with minimum of two acres. Box 1316 Victoria Press

59 PROPERTY FOR SALE

GORDON HEAD
WITH
SEAFRONT AND SEAVIEW
Priced from $1,300 also sea view lots at Ten Mile Point at $2,750. All lots ... with frontages from 74 feet to 100 feet.
D Wilkinson 4-8124 eves [illegible]
PEMBERTON [illegible]
1002 Government [illegible]

[illegible]
TEN CHOICE LOTS
In Western Subdivision now ready for building. Please call Doug Peaker, eves 2-2120

FRASER BISCOE
670 Yates Street 3-0413

GORDON HEAD—WITH SEA VIEW and access to beach. 3 acres highly cultivated, suitable flower growers. Five room bungalow, full basement. Excellent outbuildings. To close estate asking $13,000 terms.
JONES & SCOTT
LTD. 723 Yarrow Bldg
[illegible]
Are you planning to build? Do you want to be close in? Do you want some trees? Also a high location? And with sewer connection? Call Wilkins at Fraser Biscoe 3-0413 or eves 3-4000

DEEP COVE—1¼ ACRES WATERfront and one-room cottage. Will divide into five large waterfront lots. Price $12,000. S. Brewers & Co Ltd 800 Fort 4-0373

LOTS OF ALL KINDS, ALL SIZES, ... between Wilkinson Road and Thetis Park. ... Apply A. W. ... Phone ... 3-3876

GOOD LOT, HIGH LOCATION, ST ... The City Secretary, 1016 Blanshard Street 4-0821 and 4-1010

IMPROVED CITY LOT, SEWER and water, level. ... 3-2082

58 PROPERTY FOR SALE

SHERWOOD OAKS
LOTS FROM $1795
Victoria's finest subdivision overlooking Cadboro Bay has been extended from 64 to 96 lots and there are now 37 lots for sale. Everything indicates that these lots will be sold before the spring. Don't be disappointed. Good terms. See them now.
[illegible] HOMES
917 Douglas 3-0411

61 ACREAGE FOR SALE

18 ACRES, 7 IN HAY, SOME berries, fruit trees. 3-room house, barn for 6 head, chicken house for 500 birds. Terms. Full price $4,500. Phone Ken Lowndes, Johnston & Co 3-2671. Evenings 2-2151

17 MILES FROM CITY, $1000 CASH. 5 acres with cabin. Also creek running through property. Full price ... 4-4305, residence 9-3661

BRAEFOOT ROAD, 2.38 ACRES. Braefoot Road and Allison, 2.38 acres 7-3181

64 FARMS FOR SALE

SACRIFICE — THIS IS NOT A STUMP RANCH
but a real farmer's farm consisting of 112 acres of good land. Half cleared and under cultivation. Most of the land is bottom-land and will grow anything. The home has five rooms, chicken houses for 800, barn, milkhouse, etc. Ford-Ferguson tractor and full line of implements included in price. Generous terms. DO NOT MISS this opportunity to secure one of the best farms on Vancouver Island. Owner will trade for property in or near Victoria. This must be sold. Generous terms. $12,000. Kindly call R. O. Nex, eves 4-5406 or Keith Archibald, eves 3-0076 Victoria Realty Ltd, 2-9148

65 FARMS FOR RENT

PAT BAY HIGHWAY NEAR ELK Lake. 4-room bungalow. Chicken houses and orchard. Tenant must be willing to care for fruit trees. $80 per month. The Royal Trust Company, 400 View Street 4-4136

66 FARMS WANTED

WANTED — WE HAVE CLIENTS waiting for the following
30 to 40-acre farm.
Five-acre farm with large home, suitable for two families.
5 to 10 acre farm near Victoria, any district.
10 to 15 acre farm Saanich.
Kindly ... call R. O. Nex, eves 4-5406 or Keith Archibald, eves 3-0076, days 2-9148 Victoria Realty Ltd. 1115 Douglas St.

PLANT

YOUR DOLLARS

IN A HOME

OF YOUR OWN!

Reap the rich rewards of home ownership . . . the feeling of security and the advantages of a good neighborhood for children. And the payments you make all go toward a greater equity for you, reducing indebtedness until, in a few short years, your home is free and clear.

The real estate columns in the classified section are the greatest on Vancouver Island. You'll find a home to suit the needs of your family and income.

Let Your Investment Grow with Greater Victoria

Read Classifications 54 to 57 Daily

SIGHTSEEING AND TAXI CONCESSION

Bids are requested for Sightseeing Bus and Taxi Concession in connection with the Ferry "Kalakala" ferry passengers during the period June 15th to Sept. 16, inclusive.

Bids must be received by 2 p.m., March 22, 1956. Information available from and bids to be delivered to

WASHINGTON STATE FERRIES
906 Douglas St., Victoria, B.C.

NOTICE TO CREDITORS

JAMES FULLAR WATSON, formerly of Dunford Road, Langford, B.C., Widower, Deceased.

NOTICE is hereby given that creditors and others having claims against the estate of the above named deceased are hereby required to send them to the undersigned Administrator at ... 625 Fort Street, Victoria, B.C., before the 15th day of April, 1956, after which date the Administrator will distribute the said estate among the parties entitled thereto, having regard only to the claims of which he then has notice.

R. W. CHARD,
Administrator.

Dated the 7th day of March, 1956.

GOVERNMENT OF THE PROVINCE OF BRITISH COLUMBIA
DEPARTMENT OF HIGHWAYS
COWICHAN-NEWCASTLE ELECTORAL DISTRICT
BRIDGE PROJECT No. 156
NANAIMO RIVER BRIDGE
ERECTION OF STRUCTURAL STEELWORK
MILE 68.1, TRANS-CANADA HIGHWAY
NOTICE TO CONTRACTORS

Sealed Tenders, marked "Tender for Nanaimo River Bridge, Erection of Structural Steelwork," will be received by the Minister of Highways, Douglas Building, 617 Government Street, Victoria, B.C., up to 12 o'clock noon, Pacific Standard Time, on Friday the 16th day of March, 1956, and opened in public at that time and date.

Plans, specifications and conditions of tender may be obtained from the Department of Highways, 635 Burrard Street, Vancouver 1, B.C., or from the undersigned, on deposit of a sum of Ten Dollars ($10.00) which will be refunded on their return in good condition within a period of one month of the awarding of the contract except in the case of the successful tenderer where the plan deposit is not refundable.

No tender will be accepted or considered that contains an escalator clause or any other qualifying conditions and the lowest or any tender will not necessarily be accepted.

N. M. McCALLUM,
Chief Engineer.

Department of Highways,
Douglas Building,
617 Government Street,
Victoria, B.C.
D.H. File 2723
H.M. 2578
March 2, 1956
Dom. Code C.N. 38

Milkmaid Kidnaps Fortune

NOLA, Italy (UP)—Police accused a 49-year-old Italian milkmaid of kidnapping a 30-year-old man in hopes of marrying him and sharing in his expected American inheritance.

Authorities charged the woman, Fortunata Viola, hired an automobile and spirited Severino Alfieri with her to a country hideaway while relatives posted their marriage banns.

GOVERNMENT OF THE PROVINCE OF BRITISH COLUMBIA
DEPARTMENT OF HIGHWAYS
ESQUIMALT ELECTORAL DISTRICT
PROJECT No. 687
RECONSTRUCTION: TRANS-CANADA HIGHWAY
MALAHAT CHALET-MILL BAY SECTION
MILE 15.21 to MILE 23.97
Sta. 199+25.2 to Sta. 663+00
(8.76 Miles)

NOTICE TO CONTRACTORS

Sealed tenders, marked "Tender for Trans-Canada Highway, Project No. 687," will be received by the Minister of Highways, Parliament Buildings, Victoria, B.C., up to 12 o'clock noon, Pacific Standard Time, on Wednesday the 21st day of March, 1956, and opened in public at that time and date. Only Contractors or Contracting firms, that have been incorporated and carrying on business in Canada for a period of at least one year, prior to the date of tenders, are eligible.

Plans, specifications and conditions of tender may be obtained from the Department of Highways, 635 Burrard Street, Vancouver 1, B.C., or from the undersigned, on deposit of a sum of Ten Dollars ($10.00) which will be refunded on their return in good condition within a period of one month of the receipt of tenders, except in the case of the successful Contractor where the plan deposit is not refundable.

No tender will be accepted or considered that contains an escalator clause or any other qualifying conditions, and the lowest or any tender will not necessarily be accepted.

N. M. McCALLUM,
Chief Engineer.

Department of Highways,
Parliament Buildings,
Victoria, B.C.
D.H. File 5045
Dom. Code C.N. 45.
March 8th, 1956.

Richer by $10,000,000

Harry S. Mecham, right, who recently announced the sale of his wealthy uranium claims in southwest Utah for $10,000,000 to a Canadian company, is shown with E. T. Anderson, left, and Carlos Chaves, geologist. Mecham said that 101 of his uranium claims in the Dirty Devil river area of Utah have been sold to the Judella Uranium Company of Regina. The Canadian concern paid $11,000 cash. In addition, it will pay a 25 per cent royalty on the gross with a $10,000,000 payout.—(CPC)

Educator Deplores Cult of Conformity

Today's college graduates seek security in employment rather than the opportunity for advancement in new fields, says Dr. Charles J. Armstrong.

Dr. Armstrong, born in Victoria, is now president of Pacific University, Pacific Grove, Ore.

He told a public meeting of Victoria branch of the University Extension Association: "What happens to our educational system will eventually happen to America.

"The future of our education depends on the production in the universities of creative non-conformists.

"Conformity is becoming a cult, a form of religion, which industry and business, particularly advertising, builds upon.

"If conformity becomes a philosophy, a belief, we are in danger of losing what has built our society."

Dr. Armstrong said it was the individual who breaks through the shell of conformity, the insidious cult of mediocrity, who dreams, builds and creates on a foundation of faith.

Five Sons Bear Mother On Last Trip

The five sons of the late Mrs. Lilly Amos were pall-bearers at her funeral Monday.

Mrs. Amos, who died suddenly at her home, 1221 Rockland, March 2, was the widow of the late Ernest Lambert Amos.

Born in Yorkshire, England, 85 years ago, she came with her husband and family to Canada in 1906.

They lived in Saskatchewan for many years, and came to Victoria 20 years ago from the Okanagan.

Mrs. Amos is survived by five sons, six daughters, 29 grandchildren and 39 great-grandchildren.

Services were held from the McCall Bros.' Funeral Chapel with Rev. Canon C. Downer officiating. Interment followed at Royal Oak.

Tobacco Profits Higher in 1955

MONTREAL (CP)—Imperial Tobacco Co. of Canada Ltd., recorded a net profit of $8,790,188 in 1955, an increase of $905,600 over the previous year's figure.

The company's 44th annual report, released during the weekend by president Edward C. Wood, said sales increased substantially during the year. Profit equalled 85 cents a share, compared with 73 cents at the end of 1954.

ANGLIA
NATIONAL MOTORS

Canadians To Take RN Course

Two Vancouver Island officers will be among those attending the next course of the Royal Navy staff college at Greenwich, England, starting March 19.

The Canadians attending are:

Cmdr. John McW. Leeming, 45, of Victoria, former executive officer of the Arctic patrol ship Labrador;

Lt.-Cmdr. ... Sunderland, 31, of Duncan, B.C., former staff officer for torpedo anti-submarine work in the joint maritime warfare school at Halifax;

Lt.-Cmdr. J. O. Aitkens, 33, of Kelowna, B.C.;

Cmdr. Victor J. Wilgress, 35, of Ottawa and Lt.-Cmdr. Peter C. Berry, 32, of Rockcliffe, Ont.

PHILLIPS'
MILK OF MAGNESIA TABLETS
SWEETEN Sour Stomach
MINT FLAVORED

PSORIASIS
is no longer a heartache

Learn how hundreds of thousands of users have found Siroil tends to remove psoriasis crusts and scales on outer layer of skin. Light applications help control recurring lesions. Siroil doesn't stain clothing or bed linen. Offered on two weeks satisfaction or money refunded basis. 25 years of successful results.

My thanks to—
SIROIL
AT ALL DRUG STORES

SIROIL OF CANADA, LTD.
Box 488, Dept. 24, Windsor, Ont.
Please send me your free booklet on PSORIASIS
NAME
ADDRESS
CITY PROV.

Dividends Declared

John Labatt, 30 cents, payable April 2; record March 16; xd March 14.

Tip-Top Canners, "A" 25 cents, payable April 1, record March 21, xd March 19.

Century Shares Trust, 13 cents, payable March 24, record March 12.

Great West Saddlery, 50 cents, payable March 31, record March 15, xd March 13.

NOTICE TO CREDITORS

IN THE MATTER OF THE ESTATE OF ELIZABETH HARRIET JACQUES, DECEASED.

NOTICE IS HEREBY GIVEN that creditors and others having claims against the above estate are required to send full particulars of such claims to the undersigned Solicitor for the Executor on or before the 2nd day of April, 1956, after which date the assets of the estate will be distributed, having regard only to claims of which the Executor shall have received notice.

JOHN McCONNELL,
Solicitor for the Executor.
481 Royal Trust Building.

NOTICE TO CREDITORS

VIOLET FLORENCE OWENS, late of 2715 Seaview Road, Victoria, B.C., deceased.

NOTICE IS HEREBY GIVEN that Creditors and others having claims against the estate of the above deceased are hereby required to send them to the undersigned Executor at 110—612 View Street, Victoria, B.C., on or before the 9th day of April, 1956, after which date the Executor will distribute the said estate among the parties entitled thereto, having regard only to the claims of which he then has notice.

DATED this 7th day of March, 1956.

F. JOHN CHILD,
Executor.

By Rodney Child, Solicitor.

NOTICE OF ORDER

ESTATE OF DANIEL RONALD MacDONALD, otherwise known as DANIEL R. MacDONALD, Deceased.

Administration of the Estate of the above-named Deceased, who died intestate at the City of Victoria, Province of British Columbia, on the 3rd day of February, 1949, was granted on the 27th day of February, 1956, in the Victoria Registry of the Supreme Court of British Columbia, to Rupert Leslie Cox, Official Administrator for the County of Victoria.

Dated at Victoria, B.C., this 7th day of March, 1956.

R. L. COX, Official Administrator,
618 Central Building, Victoria, B.C.

NOTICE TO CREDITORS

ARTHUR PRIESTLEY, formerly of 2122 McLaren Avenue, Oak Bay, B.C., Bachelor, Deceased.

NOTICE is hereby given that creditors and others having claims against the estate of the above named deceased are hereby required to send them to the undersigned Executor at 714 Fort Street, Victoria, B.C., before the 15th day of April, 1956, after which date the Executor will distribute the said estate among the parties entitled thereto having regard only to the claims of which it then has notice.

THE CANADA PERMANENT TRUST COMPANY,
Executor.

By R. W. Chard
Its Solicitor

Dated the 7th day of March, 1956.

NOTICE TO CREDITORS

ESTATE OF HARRY WILLIAM, otherwise known as HARRY WILLIAMS, Deceased.

All creditors and persons having any claims or demands against the Estate of the above named deceased, who died on or about the 25th day of December, 1955, at the City of Victoria, Province of British Columbia, and resided in the Municipality of Esquimalt, Province aforesaid, are required to send to the undersigned on or before the 4th day of April, 1956, their names, addresses and full particulars in writing of their claims and demands verified by Statutory Declaration.

After the said 4th day of April, 1956, the undersigned will proceed to distribute the assets of the said Estate among the persons entitled thereto, having regard only to the claims and demands of which he then shall have had notice, and that he will make final distribution of the assets at the expiration of one year after the death of the deceased.

Dated at Victoria, B.C., this 1st day of March, 1956.

R. L. COX, Official Administrator, Administrator of the Estate of the above named Deceased, 518 Central Building, Victoria, B.C.

NOTICE TO CREDITORS

ETHEL GERTRUDE SAUNDERS, formerly of Victoria and Port Coquitlam, B.C., deceased.

NOTICE IS HEREBY GIVEN that creditors and others having claims against the Estate of the above Deceased are hereby required to send them to the undersigned, Executor at 1205 Government Street, Victoria, B.C., before the 5th day of April, 1956, after which date the Executor will distribute the said Estate among the parties entitled thereto, having regard only to the claims of which it then has notice.

THE ROYAL TRUST COMPANY,
Executor.

By McILLREE & McINTYRE,
Its Solicitors.

DATED March 3, 1956.

Group Name Selected By Contest

The new businessmen's organization embracing Colwood, Langford, Glen Lake and View Royal may be known as the Colwood and Districts Chamber of Commerce.

That name won first prize of $10 for Jane Knudsen of Langford school in a "name" contest held among students of the various districts.

Two prizes of $5 each were awarded to Sandra Moseley, View Royal, for the name, "The Old Highway Chamber of Commerce," and Jill Robinson, Colwood, for "Royal Bay District Chamber of Commerce."

Official name will be chosen and prizes presented at a meeting of the organization in Colwood community hall at 8 p.m. March 19.

Disarmament Talks Resume

LONDON (UP)—The world's five major atomic powers will meet here March 19 for another round of disarmament talks, official British sources said Tuesday.

Informants said Britain invited the United States, France, Canada and Soviet Russia to the conference in line with the recommendation of the recent United Nations general assembly meeting.

They added that representatives of the four western powers will meet in London next week to align disarmament policy in advance of the conference.

Coppers Lose Favor

VANCOUVER — B.C. copper stocks ran into some disfavor with losses general but varying in degree. A drop of 20 cents to 1.30 in Trojan and of 8 cents to 50 cents in Quatsino Copper led the downswing, but Granduc, Bethlehem, Jackson Basin and Vananda were also lower.

Canadian Collieries were higher at $13¼.

Pacific Pete at $13⅝, Canadian Atlantic at 6.25, Charter at 1.90, Home "A" at 13½, C and E at $28, Basco at 64 cents and Futurity at 50 cents were all ahead. Trans Mountain was $50.

In industrials B.C. Forest Products was fractionally higher at $17, and Western Plywood was active at $24¾.

ESTATE AUCTIONS
TODAY—10 A.M., 1.30 and 7.30 P.M.

Instructed by The Royal Trust Co., executors for the Estate of the late Mary Adelaide Sanders, we have removed the entire contents of 1555 Despard to our sales rooms, 733 Johnson Street, for convenience of sale.

1.30 and 7.30 P.M.
HIGH-GRADE
HOUSEHOLD FURNISHINGS
PERSIAN RUGS AND RUNNERS
CHINESE AND BRITISH INDIA CARPETS
SILVER - PLATEDWARE - CHINAWARE - BRASS
ESTATE JEWELRY - 21" TV SET - UPRIGHT PIANOS

Also included, in part: Chrome Garden Furniture, 2 Old Violins, Office Furniture, Expensive Living, Dining and Bedroom Suites, "Delicraft" and other Quality Occasional Pieces, Bedding, Linen, a selection of good clean Small Electrical Appliances, "Hallicrafters" Mantel Radio, Revolvers, Carpenters' Tools, Electric Refrigerators, "Seamstress" Electric Sewing Machine, etc.

NEW 30" ELECTRIC RANGE
Over 500 Interesting Lots
Evening Parking Facilities for Our Customers

10 a.m.—Carpenters' and Gardeners' Tools

Approximately 110 feet of Copper Pipe, Drain Tile, Rubber-Tired Cement Wheelbarrow, other Wheelbarrows, Ladders, 3 Bathtubs, Furnace Oil Burner, Storage Tanks, Electric Washing Machines, Useful Furnishings for all rooms, Plants, etc.

WELL-KEPT HOME
AND
ALMOST NEW FURNISHINGS

Instructed by Jackson, Baugh Allen and Russ, solicitors, we will offer, subject to a reasonable reserve (at the property).

TOMORROW, 2 P.M.
Recently Redecorated
1942 6-ROOM BUNGALOW
Known as
3815 CAREY ROAD

In the popular Saanich Municipality across from Mt. View High School.

TERMS OF AUCTION OF HOUSE—Clear Title for cash OR up to $5,000 mortgage available at 6%. Payments $55.55 monthly. Cheque (not necessarily certified) for 10% of Sale Price payable at time of Sale. Further particulars from our office or at the property during view times.

Immediately Following Sale of Residence, We Will Sell
ENTIRE ALMOST NEW
FURNISHINGS
COMBINATION TELEVISION, PHONOGRAPH AND RADIO
• POWER MOWER • APPLIANCES
Choice Living Room, Bedroom Furnishings, etc.

ON VIEW
Today - Tonight — 2 to 5 and 7 to 9
Tomorrow, 10 a.m. to Saletime (2 p.m.)

Maynard & Sons
SINCE 1902 AUCTIONEERS and APPRAISERS LTD.
PROBATE, INSURANCE and ADVISORY APPRAISALS

SHAMROCK COFFEE CAKE

4 c. sifted Kitchen Craft Flour
8 tsp. baking powder
2 tbsp. sugar
1 tsp. salt
½ c. shortening
1½ c. milk

Sift together dry ingredients. Cut in shortening till mixture is like corn meal. Stir in milk. Shape into about 36 balls (1½" in diameter), a few smaller ones. Dip into a beaten egg, then into slivered almonds (1 cup). Place close together on a cooky sheet, forming a 10" shamrock; use small balls for stem. Sprinkle with 3 tbsp. sugar mixed with 1 tsp. cinnamon; top with remaining almonds. Bake in hot oven (425°F.) about 25 min. Add confectioners' sugar icing.

This will be your favorite recipe for Coffee Cake

WE GUARANTEE* you'll improve any recipe that calls for flour... with

KITCHEN CRAFT All-purpose FLOUR

WONDERFUL FOR PIES, COOKIES, CAKES, BREADS, BISCUITS, TOO!

At your SAFEWAY STORE

See guarantee on bag

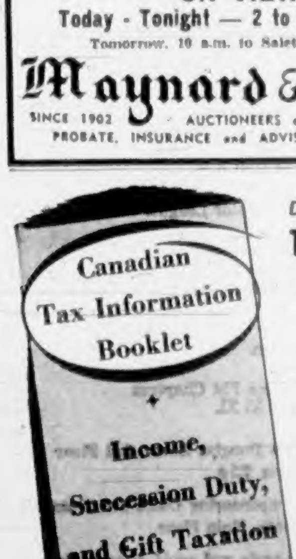

Do you clearly understand taxation laws?

This Booklet may save you money

When completing your Income Tax return do you take full advantage of all the deductions allowed? Most people understand the allowances for Medical, Dental and dependents, but there are other legitimate ways to lighten your taxation burden ... in many cases to save you sizeable sums each year.

This Booklet also gives valuable information about Succession Duty and Gift taxation.

Fill out and mail this coupon. The Booklet is yours for the asking. Free and Post Paid

Dept. VCT 1
NEW YORK LIFE INSURANCE COMPANY
401 Times Building,
Victoria, B.C.

Please mail me my free copy of the new edition of "Canadian Tax Information Booklet."

NAME..........
ADDRESS..........
CITY.......... PROVINCE..........
(Please Print)

TWO MORE FAIREY FIRSTS

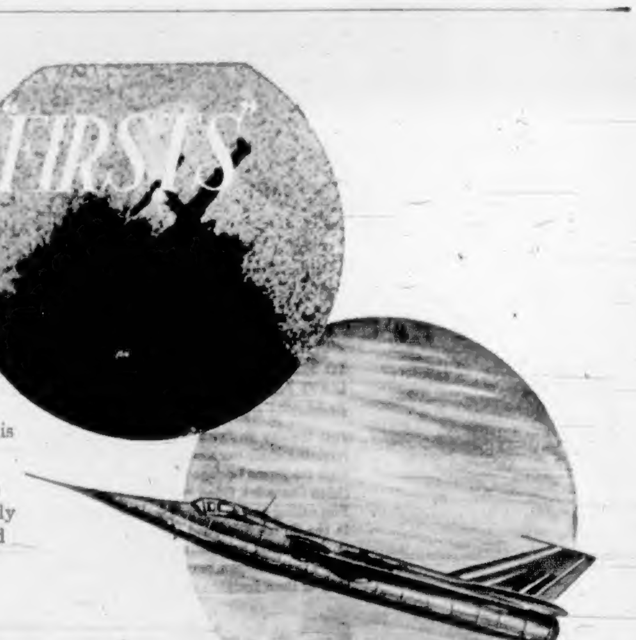

THE FAIREY FIREFLASH
THE FAIREY DELTA 2

Fairey Aviation takes pride in announcing that it was the first British Company to design, develop and manufacture a guided weapon which destroyed a target aircraft. This weapon, the "Fairey Fireflash" is now in production for the Royal Air Force.

The Company is also able to announce at this time that their second supersonic Fairey Delta 2 has recently made its first flight when it comfortably exceeded supersonic speed in level flight. The first prototype of the Fairey Delta 2 last year regularly exceeded supersonic speed in the climb.

THE FAIREY AVIATION COMPANY, LIMITED
ENGLAND • CANADA • AUSTRALIA

Religious Film Outdraws Gable, Russell, Monroe

NEW YORK (UP)—A religious revival is swamping Clark Gable, Jane Russell and Marilyn Monroe at the movie theatre box offices, Hollywood's chief censor reported Tuesday night.

Geoffrey Shurlock, director of the motion picture industry's production code administration, said that the movie "A Man Called Peter," based on the life of a Protestant minister, was 20th Century-Fox studio's biggest money-maker last year.

The movie's stars, who pressed Marilyn Monroe in "The Seven Year Itch," Clark Gable and Jane Russell in "The Tall Men," and Jennifer Jones and William Holden in "Love Is a Many Splendored Thing," Shurlock said.

Shurlock discussed the state of Protestantism in Hollywood movies in a speech at a dinner meeting of the National Council of Churches' broadcasting and film commission.

"The Robe," another religious film, now ranks second only to 'Gone With the Wind" as the all-time Hollywood money-maker, he said.

Shurlock said its screenplay was worked out by a Roman Catholic, a rabbi and an Episcopalian woman. Every story conference opened with a prayer.

Hollywood has been criticized by some persons for failing to make many films about Protestants or Protestantism, Shurlock said. But unfortunately, he said, there are few appropriate stories available.

Until last year, Shurlock said, such films as "One Foot in Heaven," Stars in My Crown," and "I'd Climb the Highest Mountain," all of them about Prostestant ministers, "had not proved to be exactly box-office bomb-shells."

But, he said, "Martin Luther," and "A Man Called Peter" gave Protestant themes a tremendous boost.

The mosque and university of El-Azhar at Cairo, Egypt's principal seat of Koranic learning, was founded in AD 972.

CLARK GABLE

Memorial Arena Schedule

WEDNESDAY, MARCH 7

7.00 - 8.30—Patch Session
10.00 - 12.00—Canucks
12.00 - 2.00—Royal Reds
4.00 - 6.00—Public Skating
4.00 - 6.00—Beginners
7.30 - 9.30—V.F.S.C. (Senior)
9.30 - 11.30—B.C. Govt. Employees

THURSDAY, MARCH 8

7.00 - 8.30—Minor Hockey
10.00 - 11.00—Cougars
11.30 - 1.30—Saden
1.30 - 2.30—Beginners
3.30 - 5.30—V.F.S.C. (Gen.)
5.30 - 7.00—Minor Hockey
8.00 - 10.00—Public Skating
10.00 - 11.30—B.C. Telephone Co.

Carmen Realistic

BIRMINGHAM, England (CP)—A policeman heard screams as he passed the Theatre Royal. He dashed in through the stage door and was in the wings before a stagehand stopped him and told him the screams came from Constance Shacklock, who was playing Carmen.

In the first act, after she is told she will be arrested, Carmen screams—and that was what the policeman heard.

Schools 'At Home'

Mother Is Invited —To Look and Listen

By DAVID BROWN

The idea of opening classroom doors to parents this Education Week is to enable Mother to observe how Miss Smith is doing her part in moulding a future generation.

When the mothers in Greater Victoria call in at the 40 schools which will be open in the area for at least a half-day this week, they will not find specially laid out exhibits of crayon work or penmanship.

They will not hear recitations polished for the occasion and will not be urged to discuss the problems of Johnny and Mary with Miss Smith.

What they will see is the routine daily classroom procedure—the precise manner in which another day's experience is grasped and added to a child's total knowledge.

Classrooms in two district schools, Macaulay and Tillicum, were opened to parents yesterday. The others will be open today, Thursday and Friday.

At Tillicum yesterday morning, there were two to four mothers congregated at the rear of the lower grades classrooms, standing or sitting in silence as a written spelling quiz was given.

SMALL GROUP BEST

The small group of observers is "really as much as we like to have," Tillicum principal W. J. Kitley said. "With larger groups the classroom procedure usually suffers and the children become self-conscious."

Mr. Kitley said that mothers are not expected to take time of the teachers during their brief visit.

"There are other times during the year for discussion of problems," he said. But the principal added that he is drawn into discussions while directing parents from one class to the next.

"Mothers often are troubled but they don't feel the troubles warrant a visit. When they come, they are glad they did," Mr. Kitley said.

The following schools will be open to parents today:

Oak Bay High, all day; Cedar Hill, 9.15 a.m. to 12 noon; McKenzie Avenue, 11 a.m. to 2 p.m.; View Royal, 9.30 a.m. to 11.30 a.m. and 1.15 to 2.30 p.m.; Esquimalt High, 1.15 to 3.15 p.m.; Mt. View High, all afternoon; Central Junior High, 1 to 3 p.m.; S. J. Willis Junior High, 1.30 to 4.30 p.m.

Bank street, 1 to 3 p.m.; Burnside, 1.15 p.m. onwards; Cloverdale, all afternoon; Craigflower, 1.15 p.m. onwards; Doncaster, 1.30 to 3 p.m.; Frank Hobbs, 1.30 p.m. onwards; George Jay, all afternoon; James Bay, all afternoon; Lampson Street, 1.30 to 3 p.m.

Margaret Jenkins, 1 to 3 p.m.; Monterey Avenue, 2 p.m. onwards; North Ward, 1 to 3 p.m.; Oak Bay Elementary, all afternoon; Oaklands, all afternoon; Quadra, 2 p.m. onwards; Quadra Primary, 1 to 3 p.m.

Sir James Douglas, 1.15 to 3 p.m.; South Park, all afternoon; Strawberry Vale, 1 to 3 p.m.; Tillicum, 1 to 3 p.m.; Tolmie, 1.30 to 3 p.m.; Victoria West, all afternoon; Willows, 2 to 4 p.m.

Rainier's Father 'Just Old Friend'

PALM BEACH (UP)—International socialite Audrey Emery, married twice previously to royalty, denied emphatically Tuesday that she will become Grace Kelly's mother-in-law by marrying her third prince.

She said she and Prince Pierre, father of Prince Rainier III of Monaco, are "old friends but we have no such plans as marriage."

Miss Emery, who was named as one of the most beautiful women in the United States in 1930, said the report probably started after the prince visited here twice this winter and "because I sold my Palm Beach home."

Miss Emery's first two husbands were Russian princes.

Film Makers Can't Repeat Deadly Slide

WALLACE, Idaho (AP)—A motion picture company which wanted to restage last week's Burke canyon snowslide got a cold reception and a negative reply from Sheriff Lewis Gardner.

Gardner said representatives of the company proposed setting off a slide, with proper safeguards, and then photographing it. The unidentified film company suggested blasting huge snow cones that overhang the canyon to touch off the avalanche.

One person was killed and 18 others temporarily trapped by a snowslide that struck the nearby community of Mace in Burke canyon Friday.

ONE-CROP COUNTRY

Coffee makes up about 87 per cent of the average annual value of exports from El Salvador in central America.

NEW SHOW! NEW SONGS! and FUNNIER THAN EVER!
THE LITTLE MAN WITH THE BIG TALENT . . . AS A FILING-CLERK IN THE FOREIGN OFFICE WHO IS MISTAKENLY SENT TO THE GENEVA CONFERENCE . . .
England's Funniest Man, Most Beautiful Girls and Latest Song Hits in a Riot of Fun!...
NORMAN WISDOM
MAN OF THE MOMENT
LANA MORRIS
BELINDA LEE
JERRY DESMONDE
A J. ARTHUR RANK ORGANIZATION PRESENTATION
ALSO
'CALIFORNIA CONQUEST'
STARTS TOMORROW!
PLAZA

ODEON the best in entertainment
FOUR MEN AND A GIRL!
SHACK OUT ON 101
TERRY MOORE
FRANK LOVEJOY
ALSO
THE CRIME THAT MAKES A NATION FREE!
BOBBY WARE IS MISSING!
ENDS TODAY!
PLAZA

Universal-International presents
JANE WYMAN · ROCK HUDSON
THE Magnificent Stars OF "MAGNIFICENT OBSESSION" Reunited!

"Was she ready for a *love affair*... but not for Love, itself?"
...that's what the town said about Cary... just because she was a wealthy widow and he was so young!... But Cary knew what love was like and she wanted love again!
All that Heaven Allows
PRINT BY TECHNICOLOR
ENDS TODAY! At 1.00, 3.05, 7.01, 10.03
"Second Greatest Sex"
PLUS
"MEET DANNY WILSON"
At 2.42, 5.41, 8.30
STARTS TOMORROW!
ODEON
Phone 3-0513

ENDS TONIGHT:
"THE IMPORTANCE OF BEING EARNEST"
Featuring Seven Great Stars
Dame Edith Evans, Michael Redgrave, Michael Denison, Margaret Rutherford, Joan Greenwood, Dorothy Tutin, Miles Malleson
Oscar Wilde's wittiest masterpiece presented in beautiful Technicolor depicts a dual courtship cleverly involved by the mysterious "Earnest" and further complicated by Lady Bracknell's (Dame Evans) forceful opinions and startling revelations of her old servant (Margaret Rutherford). A comedy which for sheer entertainment is unbeatable. Heartily recommended.
Added Attraction "EDINBURGH"
NEWS — CARTOON
Doors at 6.30
Complete Programs at 6.45 and 8.52
Feature at 7.19 and 9.27
STARTS TOMORROW
"THE DIVIDED HEART"
OAK BAY

Tillicum OUTDOOR THEATRE
NOW OPEN
THURSDAY, FRIDAY, SATURDAY

GEM THEATRE SIDNEY
TONIGHT AT 7.45
'PRINCE OF PLAYERS'
With an All-Star Cast
The Picture of the Year!

GREATER VICTORIA SCHOOLS'
DRAMA FESTIVAL
TODAY, 2.15 P.M.
Lansdowne Junior High School
"Alice in Wonderland"
"The Royal Touch"
"The Boxing Maid"
TONIGHT, 8 O'CLOCK
Mt. View High School
"The Dear Departed"
"The Teapot on the Rocks"
"Vigil"
"No! Not the Russians"
Tickets at Kent's and at door
Adults 50¢ Students 25¢

HYPNOTISM
Sensational Hypnotist
LAVALLE
at the
TANGO ROOM
TONIGHT AND FRIDAY NIGHT
8 O'Clock
Admission: $1.00
Phone 3-2396 2-0222

You Are Invited to an Evening With
PEGGY WALTON PACKARD
In a Recital of Songs
Accompanied by
RICHARD PROUDMAN
amidst her newest Sculpture and Paintings
in
THE NORFOLK GALLERIES
Corner of Fort and Broad Streets
MONDAY, MARCH 12 and TUESDAY, MARCH 13
8.30 p.m.
Tickets $1.00, obtainable at Norfolk Galleries, 2-6151

BUY YOUR BOAT, ENGINE OR MARINE EQUIPMENT ON EASY TERMS
Take 2 Yrs. to Pay
Angus Marine
2220 DOUGLAS ST.

ENDS TODAY
GLENN FORD
THE AMERICANO
TECHNICOLOR
FRANK LOVEJOY · CESAR ROMERO
At 1.00, 3.25, 6.10, 9.35
PLUS—A Savage Drama of South Sea Treasure
VIRGINIA MAYO
DENNIS MORGAN · DAVID FARRAR
in "PEARL OF THE SOUTH PACIFIC"
At 2.34, 4.59, 8.04
ATLAS
A FAMOUS PLAYERS THEATRE
STARTS TOMORROW
GLENN FORD in
"TRIAL"
Plus "Bring Your Smile Along"

REPAIRS
TO ALL MAKES
No Down Payment
6 to 24 Months to Pay
British Auto Centre
971 Yates at Vancouver
Phone 2-8141

FIRST VICTORIA SHOWING
Full-Length Ballet Film
No Advance in Prices!
PROKOFIEV'S Masterpiece
THE BALLET OF
ROMEO AND JULIET
Prima Ballerina
GALINA ULANOVA
in COLOR
At 1.34, 3.33, 5.37, 7.31, 9.30
Dominion
DOORS 1 P.M.

NOW SHOWING!
VAN JOHNSON · JOSEPH COTTEN · RUTH ROMAN · JACK CARSON
THE BOTTOM OF THE BOTTLE
CINEMASCOPE
Feature at 1.33, 3.36, 5.37, 7.39, 9.33
PLUS CARTOON NEWS
CAPITOL

NOTE! Owing to Anna Russell occupying the Theatre Tonight—"I'LL CRY TOMORROW"
STARTS AGAIN THURSDAY
The story of Lillian Roth!
M-G-M's I'LL CRY TOMORROW
From Fame to Shame!
Best-Seller!
SUSAN HAYWARD
RICHARD CONTE
EDDIE ALBERT · JO VAN FLEET
Doors 1 p.m.—Feat. 1.47, 4.17, 6.47, 9.15
EXTRA! Cartoon, Pete Smith Specialty and Times-Warner News
Mat. till 3 p.m. Children 25c till 5 p.m.
Royal
A FAMOUS PLAYERS THEATRE

On the TRAIN you take it easy—and there's room to have fun!
S·P's SHASTA DAYLIGHT
TO SAN FRANCISCO • $18.10 Plus Tax, FROM SEATTLE; LEAVE PORTLAND IN MORNING, ARRIVE THAT NIGHT
Connecting train leaves Seattle 11:45 P.M., Tacoma 1:15 A.M.
Just the day you've been waiting for! Time to relax in your own reclining chair car seat . . . time to snooze, catch up on your reading, visit the Dome Lounge Car for refreshments and super-sightseeing (high Cascades, Odell and Klamath Lakes. Mt. Shasta, 14,161 feet). Fun eating on the train, too — meals plain or fancy as you please in the Coffee Shop and Diner. All said, a trip that we think will show you how Southern Pacific tries to give customers the best there is in modern, progressive railroad service — whether they or their freight ride S.P.
Southern Pacific
See your local rail agent, or write K. B. Garrie, Can. Gen. Agent, 619 Howe St., Vancouver, B.C., or C. G. Alton, GAPD, 218 Vance Bldg., Seattle 1, Wash.

Wednesday Store Hours: 9 a.m. to 1 p.m. Dial 5-1311
DOUGLAS AT FISGARD
Sidney, Keating, Cobble Hill, Duncan and Sooke, Call Zenith 6040 toll-free
Hudson's Bay Company.
INCORPORATED 2ND MAY 1670.
Presents
"Highlights from the Easter Parade"
Starts Tomorrow, Get Your Tickets Now!
4 Exciting Spring Fashion Presentations
• Thursday, March 8 at 11.00 a.m.
Fashion Show and Coffee Party
Sponsored by the Victoria Jaycee-ettes.
• Thursday, March 8 at 2.00 p.m.
Fashion Show and Tea
Sponsored by Solarium Junior League.
• Friday, March 9 at 11.00 a.m.
Fashion Show and Coffee Party
Sponsored by Royal Victoria Yacht Club Ladies' Auxiliary.
• Friday, March 9 at 2 p.m.
Fashion Show and Tea
Sponsored by Beta Sigma Phi Chapters Xi, Nu, Alpha Zeta and Xi Xi.

There are only 13 full shopping days 'till Easter!
All shows will be held in the Douglas Room, 3rd Floor
Admission 75¢
Tickets on Sale by Members of Sponsoring Clubs and from the Information Booth, Main Floor
Make sure you get your tickets early and avoid disappointment!
In Victoria it's the Hudson's Bay Company, your fashion headquarters

The Daily Colonist.

Vancouver Island's Leading Newspaper Since 1858

NO. 73—NINETY-EIGHTH YEAR — VICTORIA, BRITISH COLUMBIA, WEDNESDAY, MARCH 7, 1956 — 10 CENTS DAILY 14 CENTS SUNDAY — 24 PAGES

Forecast—Some Rain, some clearing

(Details on Page 2)

BURY HATCHET, BOOST ISLAND TWO CITIES URGED

Mother Goes Back to School

Preview of a future of books, quizzes and homework was given four-year-old Judith Harold, centre, as she intently follows progress in a third grade spelling exam of big sister, Linda, eight. Judy and her mother, Mrs. Carl Harold, 355 Gorge road west, made an Education Week visit to Linda's classroom during "open house" at Tillicum school yesterday. Other schools are open today. Story on Page 24.—(Colonist photo by Bud Kinsman)

Overwhelming Vote

Law Passed To Rearm Germany

BONN (AP)—The Bundestag Tuesday approved permanent legislation to rearm West Germany for the defence of Europe.

By an overwhelming vote on show of hands the lower house passed the "soldier's law" which will permit the fast buildup of a powerful Germany army, navy and air force.

Fourteen constitutional amendments intended to clamp firm civilian controls on the armed forces were passed by a vote of 390 to 20.

This mass of legislation now goes to the Bundesrat (upper house) for final parliamentary approval. The Bundesrat is expected to act March 16.

APPROVAL CERTAIN

Barring a major political upset, Bundesrat approval is considered certain.

Socialists joined Chancellor Konrad Adenauer's supporters in pushing through the amendments.

Deputies proclaimed that they would prevent the armed forces from again becoming a "state within a state," as they were called under the Weimar republic that preceded Hitler.

The "soldier's law" authorizes the government to recruit an elite cadre of 150,000 volunteers. They will form the backbone of the projected 500,000-man armed force.

Called "The Constitution of the German Soldier," the law also spells out the rights and duties of soldiers, sailors and airmen.

Earlier, the House shouted approval of 14 constitutional amendments clamping civilian controls on the armed forces to prevent a revival of militarism.

'Crime' Reduced

LEON TROTSKY

Meticulous revision of the history of communism in Russia has now reduced the crimes of Leon Trotsky from high treason to simple disagreement. Arch enemy of the late Joseph Stalin, he was assassinated in Mexico in 1940 where he had fled after being exiled for being such things as a "spy," a "traitor" and an "enemy of the people." The Academic Journal in Moscow now says simply that Trotsky was in "ideological conflict" with V. I. Lenin. Although the Journal did not cleanse Trotsky of the stigma of deviation from teachings of Marx and Lenin, it abstained from the normal method of denunciation.

'Canadian California'

Victoria, Nanaimo Mayors Give Idea Warm Approval

Victoria and Nanaimo should put away their shooting irons and make a joint effort to develop Vancouver Island, Ald. Geoffrey Edgelow said in Nanaimo last night. Mayors of the two cities heartily agreed.

"A joint committee should be set up between the two cities to further the interests of the Island as a whole," he proposed.

ATTRACT MORE

"We must attract more industry, more tourists and more of those thousands of individuals who retire each year in the eastern provinces.

"Victoria and Nanaimo should get together to sell the Island's greatest asset—its climate.

"Instead of fighting one another, north and south should combine as a single unit."

The idea was supported by Mayor Percy B. Scurrah, of Victoria, and Mayor Earle C. Westwood, of Nanaimo. "I think we should go ahead with it," said Mayor Scurrah.

GOOD FOR US

"It stands to reason that what is good for the Island is good for us," he said. "If population, industry and the tourist trade increase on the Island we'll get our share.

"That is why our publicity bureau has boosted the northern part of the Island consistently.

Said Mayor Westwood: "Such a plan is long overdue and we should welcome it wholeheartedly.

"We should band together in an all-out drive to boost the potentialities of the Island as a whole.

"Secondary industries would be of tremendous benefit to our Island, but to get them requires a united effort on the part of all Island communities."

Mayor Westwood suggested the first step in a joint effort could be taken through the Vancouver Island Municipalities Association in co-operation with representatives from chambers of commerce of all Island centres.

"This part of B.C. is the California of Canada," he added, "but this fact is too little known in the east.

"I'm sure we in the upper part of the Island would join with Victoria in a campaign to advertise the Island as a whole."

MAYOR SCURRAH

MAYOR WESTWOOD

Crated Planes on Pier

Halifax Students' March Protests Weapon Shipment

HALIFAX (BUP)—A group of Jewish students from Dalhousie University staged a demonstration last night on the Halifax waterfront, protesting the shipment of arms to the Middle East.

The main objects of the demonstration were five large crates in a shed on Pier 20. The crates contained Harvard training planes assembled in Canada and destined for Egypt. The demonstration was an orderly one.

The student group of about 20 bore placards with slogans declaiming "Israel Is the Only Snipments to the Middle East." "Death to War." "End All Arms Shipments to the Middle East."

SONGS, DANCES

Some 15 of the students danced the "Hora," Israeli national dance, while the remainder circled the crates.

A spokesman for the group said the demonstration was a spontaneous one. He said the object was not so much to protest shipment of arms to Egypt but to stop the arms traffic from Canada to the Middle East and thereby prevent any aggressor making war.

The five crates are slated to be shipped on board the Egypt-bound freighter Wonogri.

The shipment of Harvards is the second from Halifax. The first, in mid-January, sparked a heated debate in the House of Commons over the whole question of arms shipments to the Middle East.

Princess Heads College

NEWCASTLE - UNDER - LYME, England (UP)—Princess Margaret has accepted a job as university president.

The court of governors of North Staffordshire University College announced the princess will be formally installed in the honorary post of president on June 28.

She succeeds the 91-year-old Earl of Harrowby.

Port Edward House Fire Kills Three

PORT EDWARD, B.C. (CP)—A 19-year-old youth and two small children were burned to death in a house fire in this north coast cannery village Tuesday night.

Dead are Edward Johnson and his sisters Barbara, 3, and Dixie, 14 months.

'Won't Send Arms'

OTTAWA (CP) — No Canadian arms will be shipped to the Middle East until the situation there eases, Prime Minister St. Laurent told the Commons Tuesday.

Maj.-Gen. G. R. Pearkes, VC, (PC—Esquimalt - Saanich) had asked whether the government would consider reimposing its ban on arms shipments to the Middle East.

Mr. St. Laurent said no arms are being shipped to that region at this time. Requests for arms would be considered but not acted upon until the Middle East situation improved.

In reply to a further question, by Donald Fleming (PC—Toronto Eglinton), the prime minister said the only application for arms now before the government is one from Israel for 25-pounder ammunition.

New Snow Covering Malahat

Snow was falling on the Malahat and up-Island last night, with about an inch of snow at Ladysmith. RCMP advised motorists to carry chains.

Dying of Cancer 'Killer' Confesses

FT. WAYNE, Ind. (UP)—An elderly cancer victim voluntarily confessed to a 47-year-old murder in Pennsylvania yesterday because he wanted "to get right with the Lord" before he dies.

White-haired Albert Hayes, 75, walked into the police station and told police chief Mitchell Cleveland the fatal shooting of a Turtle Creek, Pa., farmer in 1909 had been on his conscience and that he was dying of cancer.

Health Department Queried:

Civil Servants' Breakfasts As Important as Aged Diet?

OTTAWA (CP)—The health department has been asked whether the diet of old-age pensioners is causing as much concern as the breakfasts of federal civil servants.

Stanley Knowles, CCF member for Winnipeg North Centre, seeks the information in a question on the Commons order paper. The inquiry is based on a statement in the 1954-55 annual report of the health department.

The report says the department, in co-operation with the civil service commission, has launched a better breakfast project among civil servants in Ottawa.

The project was started after a survey by nursing counsellors disclosed that many government workers do not eat a breakfast satisfactory to health.

Mr. Knowles said Tuesday he is not opposed to the survey. However, he said, the department apparently doesn't know that many old-age pensioners are unable to have adequate meals at any time of the day.

His question asks for the results of the survey of the breakfast habits of civil servants and whether recommendations from the study will be published.

The Winnipeg CCF member also asks if a survey is being made to determine whether old-age pensioners are eating adequate breakfasts or "adequate meals at any time." He suggests that if no survey is being made one should be undertaken immediately.

Inside Today

	Page
Astrology	16
Classified	18
Comics	16
Crossword	16
Contract Bridge	16
Editorials	4
Financial News	6
G. E. Mortimore's Column	2
Garden Notes	2
Island News	7
Patterns	14
Radio Programs	18
Social	14, 15
Sport	8, 9
Television	19
Theatres	24
Tom Taylor's Column	4

'Creeping Paralysis Of Socialism' Cited

OTTAWA (CP) — The publicly-owned Canadian National Railways and Trans-Canada Air Lines are bringing "the creeping paralysis of socialism to Canada," a Social Credit member said Tuesday in the Commons.

George Hahn, New Westminster, said TCA refuses to permit competition from privately-owned air services. The CNR was trying to put truckers out of business by its own trucking service carried "piggy back" on railway flatcars.

"We have there the creeping paralysis of socialism."

Mr. Hahn said an application by Pacific Western Airlines to run a cross-country air coach service had been denied because TCA knew it would lead to cheaper fares. Scandinavian Air Services flew a polar route to Europe, through Winnipeg, but travellers there were denied the right to use it.

"We are so gradually becoming conditioned to nationalization we shall be nationalized before we are aware of it."

Arab Leaders Meet

Arab-Israeli War Fever Rises; Ben-Gurion Blames U.S., Russia

JERUSALEM (AP) — Israeli Premier David Ben-Gurion declared Tuesday the danger of a second Arab-Israeli war has increased. He expressed confidence Israel would ultimately win any such test.

Against a shifting pattern of Middle East events, Ben-Gurion told his parliament the chances of preventing war "are somewhat smaller now" and, if bloodshed comes, the United States and Soviet Russia will share the moral responsibility.

It was his first statement since British Lt.-Gen. Sir John Glubb was removed last Thursday as the commander of Jordan's Arab Legion.

Government chiefs of Saudi Arabia, Syria and Egypt were meeting in an Arab summit conference in Cairo — and obviously hoping for a deal to bring Jordan's Arab Legion under their unified military command—as the man who led Israel through the war of 1948 delivered his sombre review.

Moral responsibility for a "second round" would fall on the Soviet government because of a continued flow of Red weapons to Egypt, Ben-Gurion said, and on the United States because of its continued refusal of its request for $50,000,000 worth of arms for Israel's defence.

Eden Calms Rebels

LONDON (UP)—Prime Minister Sir Anthony Eden last night won a last-minute promise of support from Conservative party rebels for today's emergency parliamentary debate on Middle East policy.

He staved off a threatened revolt within his party by promising positive action in the troubled Middle East. He was assured full party backing at least until he completes consultations with the United States on how to meet the Middle East crisis.

Canadians Frozen Out . . . *. . . Urged To Take on Debts*

Stop U.S. Financial Invasion, Cries Senator

OTTAWA (CP)—Canada is undergoing an invasion of United States capital that can only be termed "economic colonialism" and a halt must be called to it, Senator David Croll declared Tuesday in the Senate.

The outspoken Liberal, one-time Ontario labor minister, said about a third of all investment in Canadian manufacture is by U.S.-controlled companies and "the Canadian investor cannot make an investment in the Canadian subsidiary."

He was not suggesting legislation to control non-Canadian companies in this country. But it was time Canadians were aware of what is happening and, more important, that foreign corporations realize Canadians are aware of the situation and intend to do something about it.

The senator got little support from his colleagues.

Senator Thomas A. Crerar (L, Manitoba), one-time cabinet minister, and Senator Salter Hayden (L, Ontario), a corporation lawyer and businessman, both spoke against discouragement of U.S. investment in Canada.

Senator Crerar said it is in the Canadian interest that there be the friendliest relationship with the U.S., not only for defence but for prosperity.

Senator Hayden said that when "risk capital" is needed to develop the great resources of Canada it cannot be found in this country. He termed "economic nonsense" the preachings of financial writers who warn about the dangers of U.S. capital.

Senator Croll opened the 1½-hour debate on third reading of a bill to incorporate Signature Loan and Finance Co., Canadian subsidiary of an American small loans company which plans to do business in the Maritimes and Quebec. The bill eventually was passed.

Senator Croll, former Commons member for Toronto Spadina, said he was not against the incorporation. But he was shocked to learn 83 per cent of the small loans field in Canada is owned and controlled by two foreign corporations.

This country's financial institutions owed an explanation to Canadians as to why they had not fully occupied the financial field, why they had not gone into the small loans business.

Senator Ralph Horner (PC-Saskatchewan) said the banks are to blame for not offering small loans to the public.

Senator Crerar said thought should be given to "greater control" over small loans companies in Canada. These companies, through advertising enticed Canadians to load themselves with debt.

ISLA[illegible]N
NO[illegible] NINETY-EIGHTH YEAR

The Daily Colonist.

Vancouver Island's Leading Newspaper Since 1858

VICTORIA, BRITISH COLUMBIA, WEDNESDAY, MARCH 7, 1956

10 CENTS DAILY
15 CENTS SUNDAY

24 PAGES

RACING
SEE PAGE 9

Mother Goes Back to School

Preview of a future of books, quizzes and homework was given four-year-old Judith Harold, centre, as she intently follows progress in a third grade spelling exam of big sister, Linda, eight. Judy and her mother, Mrs. Carl Harold, 355 Gorge road west, made an Education Week visit to Linda's classroom during "open house" at Tillicum school yesterday. Other schools are open today. Story on Page 24.—(Colonist photo by Bud Kinsman)

Both Mayors Agree

Bury Hatchet, Develop Island City, Nanaimo Leaders Urged

'California of Canada' Booster Drive Suggested

Victoria and Nanaimo should put away their shooting irons and make a joint effort to develop Vancouver Island, Ald. Geoffrey Edgelow said in Nanaimo last night. Mayors of the two cities heartily agreed.

"A joint committee should be set up between the two cities to further the interests of the Island as a whole," he proposed.

ATTRACT MORE

"We must attract more industry, more tourists and more of those thousands of individuals who retire each year in the eastern provinces.

"Victoria and Nanaimo should get together to sell the Island's greatest asset—its climate.

"Instead of fighting one another, north and south should combine as a single unit."

The idea was supported by Mayor Percy B. Scurrah, of Victoria, and Mayor Earle C. Westwood, of Nanaimo. "I think we should go ahead with it," said Mayor Scurrah.

GOOD FOR US

"It stands to reason that what is good for the Island is good for us," he said. "If population, industry and the tourist trade increase on the Island we'll get our share.

"That is why our publicity bureau has boosted the northern part of the Island consistently.

Said Mayor Westwood: "Such a plan is long overdue and we should welcome it wholeheartedly.

"We should band together in an all-out drive to boost the potentialities of the Island as a whole.

"Secondary industries would be of tremendous benefit to our Island, but to get them requires a united effort on the part of all Island communities."

Mayor Westwood suggested the first step in a joint effort could be taken through the Vancouver Island Municipalities Association in co-operation with representatives from chambers of commerce of all Island centres.

"This part of B.C. is the California of Canada," he added, "but this fact is too little known in the east.

"I'm sure we in the upper part of the Island would join with Victoria in a campaign to advertise the Island as a whole."

MAYOR SCURRAH

MAYOR WESTWOOD

Overwhelming Vote

Law Passed To Rearm Germany

BONN (AP) —The Bundestag Tuesday approved permanent legislation to rearm West Germany for the defence of Europe.

By an overwhelming vote on show of hands the lower house passed the "soldier's law" which will permit the fast buildup of a powerful Germany army, navy and air force.

Fourteen constitutional amendments intended to clamp firm civilian controls on the armed forces were passed by a vote of 390 to 20.

This mass of legislation now goes to the Bundesrat (upper house) for final parliamentary approval. The Bundesrat is expected to act March 16.

APPROVAL CERTAIN

Barring a major political upset, Bundesrat approval is considered certain.

Socialists joined Chancellor Konrad Adenauer's supporters in pushing through the amendments.

Deputies proclaimed that they would prevent the armed forces from again becoming a "state within a state," as they were called under the Weimar republic that preceded Hitler.

The "soldier's law" authorizes the government to recruit an elite cadre of 150,000 volunteers. They will form the backbone of the projected 500,000-man armed force.

Called "The Constitution of the German Soldier," the law also spells out the rights and duties of soldiers, sailors and airmen.

Earlier, the House shouted approval of 14 constitutional amendments clamping civilian controls on the armed forces to prevent a revival of militarism.

'Crime' Reduced

LEON TROTSKY

Meticulous revision of the history of communism in Russia has now reduced the crimes of Leon Trotsky from high treason to simple disagreement. Arch enemy of the late Joseph Stalin, he was assassinated in Mexico in 1940 where he had fled after being exiled for being such things as a "spy," a "traitor" and an "enemy of the people." The Academic Journal in Moscow now says simply that Trotsky was in "ideological conflict" with V. I. Lenin. Although the Journal did not cleanse Trotsky of the stigma of deviation from teachings of Marx and Lenin, it abstained from the normal method of denunciation.

New Snow Covering Malahat

Snow was falling on the Malahat and up-Island last night, with about an inch of snow at Ladysmith. RCMP advised motorists to carry chains.

Crated Planes on Pier

Halifax Students' March Protests Weapon Shipment

HALIFAX (BUP)—A group of Jewish students from Dalhousie University staged a demonstration last night on the Halifax waterfront, protesting the shipment of arms to the Middle East.

The main objects of the demonstration were five large crates in a shed on Pier 20. The crates contained Harvard training planes assembled in Canada and destined for Egypt. The demonstration was an orderly one.

The student group of about 20 bore placards with slogans declaiming "Israel Is the Only Shipments to the Middle East," "Death to War," "End All Arms Shipments to the Middle East."

SONGS, DANCES

Some 15 of the students danced the "Hora," Israeli national dance, while the remainder circled the crates.

A spokesman for the group said the demonstration was a spontaneous one. He said the object was not so much to protest shipment of arms to Egypt but to stop the arms traffic from Canada to the Middle East and thereby prevent any aggressor making war.

The five crates are slated to be shipped on board the Egypt-bound freighter Wonogri.

The shipment of Harvards is the second from Halifax. The first, in mid-January, sparked a heated debate in the House of Commons over the whole question of arms shipments to the Middle East.

Princess Heads College

NEWCASTLE - UNDER - LYME, England (UP)—Princess Margaret has accepted a job as university president.

The court of governors of North Staffordshire University College announced the princess will be formally installed in the honorary post of president on June 28.

She succeeds the 91-year-old Earl of Harrowby.

Port Edward House Fire Kills Three

PORT EDWARD, B.C. (CP)—A 19-year-old youth and two small children were burned to death in a house fire in this north coast cannery village Tuesday night.

Dead are Edward Johnson and his sisters Barbara, 3, and Dixie, 14 months.

'Won't Send Arms'

OTTAWA (CP) — No Canadian arms will be shipped to the Middle East until the situation there eases, Prime Minister St. Laurent told the Commons Tuesday.

Maj.-Gen. G. R. Pearkes, VC, (PC—Esquimalt - Saanich) had asked whether the government would consider reimposing its ban on arms shipments to the Middle East.

Mr. St. Laurent said no arms are being shipped to that region at this time. Requests for arms would be considered but not acted upon until the Middle East situation improved.

In reply to a further question by Donald Fleming (PC—Toronto Eglinton), the prime minister said the only application for arms now before the government is one from Israel for 25-pounder ammunition.

U.S. Got Alberta Babies

EDMONTON (CP) — Most Alberta-born children adopted last year by parents outside the province went to the United States.

This was revealed Tuesday in a report tabled in the Alberta legislature by Welfare Minister Jorgenson in reply to questions by W. J. C. Kirby (PC—Red Deer).

American foster parents last year adopted 38 of the 72 children adopted by persons outside the province. In 1954, the U.S. figure was 25 out of a total of 57 outside adoptions.

Other outside adoptions last year were: Yukon Territory, nine; Northwest Territories, seven; Ontario, seven; British Columbia, six; Saskatchewan, two, and one each to Manitoba, Quebec and Japan.

CNR, TCA Named

'Creeping Paralysis Of Socialism' Cited

OTTAWA (CP) — The publicly-owned Canadian National Railways and Trans-Canada Air Lines are bringing "the creeping paralysis of socialism to Canada," a Social Credit member said Tuesday in the Commons.

George Hahn, New Westminster, said TCA refuses to permit competition from privately-owned air services. The CNR was trying to put truckers out of business by its own trucking service carried "piggy back" on railway flatcars.

"We have there the creeping paralysis of socialism."

Mr. Hahn said an application by Pacific Western Airlines to run a cross-country air coach service had been denied because TCA knew it would lead to cheaper fares. Scandinavian Air Services flew a polar route to Europe, through Winnipeg, but travellers there were denied the right to use it.

"We are so gradually becoming conditioned to nationalization we shall be nationalized before we are aware of t."

Arab Leaders Meet

Arab-Israeli War Fever Rises; Ben-Gurion Blames U.S., Russia

JERUSALEM (AP) — Israeli Premier David Ben-Gurion declared Tuesday the danger of a second Arab-Israeli war has increased. He expressed confidence Israel would ultimately win any such test.

Against a shifting pattern of Middle East events, Ben-Gurion told his parliament the chances of preventing war "are somewhat smaller now" and, if bloodshed comes, the United States and Soviet Russia will share the moral responsibility.

It was his first statement since British Lt.-Gen. Sir John Glubb was removed last Thursday as the commander of Jordan's Arab Legion.

Government chiefs of Saudi Arabia, Syria and Egypt were meeting in an Arab summit conference in Cairo — and obviously hoping for a deal to bring Jordan's Arab Legion under their unified military command—as the man who led Israel through the war of 1948 delivered his sombre review.

Moral responsibility for a "second round" would fall on the Soviet government because of a continued flow of Red weapons to Egypt, Ben-Gurion said, and on the United States because of its continued refusal of its request for $50,000,000 worth of arms for Israel's defence.

Eden Calms Rebels

LONDON (UP)—Prime Minister Sir Anthony Eden last night won a last-minute promise of support from Conservative party rebels for today's emergency parliamentary debate on Middle East policy.

He staved off a threatened revolt within his party by promising positive action in the troubled Middle East. He was assured full party backing at least until he completes consultations with the United States on how to meet the Middle East crisis.

Huge French Cement Firm Buys Texada Lime Quarry

VANCOUVER (CP)—The Lafarge organization of Paris, France, has purchased Beale Quarries, Ltd., on Texada Island, B.C., it was learned here Tuesday.

The quarry, about 120 miles northwest of here, was purchased from the Olympic Portland Cement Co. of London. It will be used to supply limestone to a proposed $12,500,000 cement plant which will be built by Lafarge in the Vancouver area. Lafarge—the full name is Societe Anonyme des Chaux et Ciments de Lafarge et Teil—is one of the world's largest producers of cement.

Site for the cement plant has not been disclosed, but business circles believe a 50-acre site on the south end of suburban Lulu Island has been set aside for this purpose.

Health Department Queried:

Civil Servants' Breakfasts As Important as Aged Diet?

OTTAWA (CP)—The health department has been asked whether the diet of old-age pensioners is causing as much concern as the breakfasts of federal civil servants.

Stanley Knowles, CCF member for Winnipeg North Centre, seeks the information in a question on the Commons order paper. The inquiry is based on a statement in the 1954-55 annual report of the health department.

The report says the department, in co-operation with the civil service commission, has launched a better breakfast project among civil servants in Ottawa.

The project was started after a survey by nursing counsellors disclosed that many government workers do not eat a breakfast satisfactory to health.

Mr. Knowles said Tuesday he is not opposed to the survey. However, he said, the department apparently doesn't know that many old-age pensioners are unable to have adequate meals at any time of the day.

His question asks for the results of the survey of the breakfast habits of civil servants and whether recommendations from the study will be published.

The Winnipeg CCF member also asks if a survey is being made to determine whether old-age pensioners are eating adequate breakfasts or "adequate meals at any time." He suggests that if no survey is being made one should be undertaken immediately.

Woman Faces Murder Count

WINNIPEG (CP)—A charge of murder was laid Tuesday against a 29-year-old woman in connection with the stabbing death of a Winnipeg man in a rooming house.

Mrs. Mona McDonell was charged after Alex Taylor, 44, died in hospital Tuesday from knife wounds.

Ontario Waters Rising

TORONTO (CP) — Severe lightning and heavy rain struck southern Ontario Tuesday night, prompting a cautious check of rivers that carried the death and destruction of Hurricane Hazel flood waters two years ago.

Flooding was reported in just about every city in the southern part of the province. However, it was said not serious late Tuesday night although 10 bridges in Toronto were reported closed.

There was no indication the flooding would be as severe as the Hazel disaster of 1954 when more than 80 persons were killed and millions of dollars damage was caused.

Dying of Cancer 'Killer' Confesses

FT. WAYNE, Ind. (UP)—An elderly cancer victim voluntarily confessed to a 47-year-old murder in Pennsylvania yesterday because he wanted "to get right with the Lord" before he dies.

White-haired Albert Hayes, 75, walked into the police station and told police chief Mitchell Cleveland the fatal shooting of a Turtle Creek, Pa., farmer in 1909 had been on his conscience and that he was dying of cancer.

Canadians Frozen Out . . .

. . . Urged To Take on Debts

Stop U.S. Financial Invasion, Cries Senator

OTTAWA (CP) — Canada is undergoing an invasion of United States capital that can only be termed "economic colonialism" and a halt must be called to it, Senator David Croll declared Tuesday in the Senate.

The outspoken Liberal, one-time Ontario labor minister, said about a third of all investment in Canadian manufacture is by U.S.-controlled companies and "the Canadian investor cannot make an investment in the Canadian subsidiary."

He was not suggesting legislation to control non-Canadian companies in this country. But it was time Canadians were aware of what is happening and, more important, that foreign corporations realize Canadians are aware of the situation and intend to do something about it.

The senator got little support from his colleagues.

Senator Thomas A. Crerar (L, Manitoba), one-time cabinet minister, and Senator Salter Hayden (L, Ontario), a corporation lawyer and businessman, both spoke against discouragement of U.S. investment in Canada.

Senator Crerar said it is in the Canadian interest that there be the friendliest relationship with the U.S., not only for defence but for prosperity.

Senator Hayden said that when "risk capital" is needed to develop the great resources of Canada it cannot be found in this country. He termed "economic nonsense" the preachings of financial writers who warn about the dangers of U.S. capital.

Senator Croll opened the 1½-hour debate on third reading of a bill to incorporate Signature Loan and Finance Co., Canadian subsidiary of an American small loans company which plans to do business in the Maritimes and Quebec. The bill eventually was passed.

Senator Croll, former Commons member for Toronto Spadina, said he was not against the incorporation. But he was shocked to learn 83 per cent of the small loans field in Canada is owned and controlled by two foreign corporations.

This country's financial institutions owed an explanation to Canadians as to why they had not fully occupied the financial field, why they had not gone into the small loans business.

Senator Ralph Horner (PC-Saskatchewan) said the banks are to blame for not offering small loans to the public.

Senator Crerar said thought should be given to "greater control" over small loans companies in Canada. These companies, through advertising enticed Canadians to load themselves with debt.